

Table Of Contents

Products	Section	Page Numbers
Guystrain Insulators	Fiberglass	3 – 5
Downlead Brackets	Fiberglass	6 – 7
Equipment Brackets		
1 phase 1 position	Fiberglass	8 – 10
1 phase 2 position	Fiberglass	11 – 12
1 phase 3 position	Fiberglass	13
Universal 1 phase	Fiberglass	14
2 phase 1 position	Fiberglass	15 – 16
2 phase 2 position	Fiberglass	17
2 phase 3 position	Fiberglass	18
3 phase 1 position	Fiberglass	19 – 20
3 phase 2 position	Fiberglass	21 – 22
3 phase 3 position	Fiberglass	23
 Post Brackets		
Pole Top	Fiberglass	24 – 25
Single Standoff / Fiber Optic	Fiberglass	26 – 33
Two phase	Fiberglass	34 – 35
Single Suspension	Fiberglass	36 – 37
Sidewalk Guy	Fiberglass	38
 Pin Brackets		
1 Phase - horizontal	Fiberglass	39 – 40
1 Phase - vertical	Fiberglass	41
2 Phase - horizontal	Fiberglass	42 – 43
2 Phase - vertical	Fiberglass	44
3 Phase - vertical	Fiberglass	45
Pole Top	Fiberglass	46
Alley Arm	Fiberglass	47
 Round Deadend Crossarms	Fiberglass	48
Transmission Arm Assemblies	Fiberglass	49
Braces	Fiberglass	50
Sectionalizers	Fiberglass	51
Spacers	Fiberglass	52
Accessories	Fiberglass	53
Pentech Crossarms	Fiberglass	54 – 58
 Part Numbering Systems		
Brackets	Fiberglass	59 – 71
Round Deadends	Fiberglass	72 – 73
Transmission Arms	Fiberglass	72
Pentech Crossarms	Fiberglass	74

Index

	Section	Page Number		Section	Page Number
CRBxx	Fiberglass	50	G2HDAxxxAP	Fiberglass	34
DL Series	Fiberglass	6	G2HDAxxxDV1	Fiberglass	44
DLB Series	Fiberglass	7	G2MAAxxxAA	Fiberglass	15
DLBA Series	Fiberglass	7	G2MAAxxxAT	Fiberglass	18
DLBB Series	Fiberglass	7	G2MDAxxxAS1	Fiberglass	42
DLBBJ Series	Fiberglass	7	G2MDAxxxAX1	Fiberglass	43
DLC Series	Fiberglass	6	G2MDAxxxDC	Fiberglass	16
DLH Series	Fiberglass	6	G2MDAxxxDV1	Fiberglass	44
DLS Series	Fiberglass	6	G3HAAxxxxxAD	Fiberglass	21
G1HAAxxxAH	Fiberglass	26	G3HDAxxxxxAT	Fiberglass	23
G1HAAxxxAKC1	Fiberglass	32	G3MA0xxxxxAD	Fiberglass	22
G1HAAxxxAU	Fiberglass	14	G3MAAxxxxxAD	Fiberglass	21
G1HARxxxAH	Fiberglass	24	G3MAAxxxxxAT	Fiberglass	23
G1HDAxxxAD	Fiberglass	11	G3MAAxxxxxDC	Fiberglass	19
G1HDAxxxAP	Fiberglass	27	G3MDVxxxxxMY1	Fiberglass	45
G1HDAxxxAS1	Fiberglass	39	GAAxxxx	Fiberglass	48
G1HDAxxxAT	Fiberglass	13	GAC11 Series	Fiberglass	5
G1HDAxxxDB	Fiberglass	31	GAC15 Series	Fiberglass	5
G1HDAxxxDE	Fiberglass	36	GCC15 Series	Fiberglass	3 – 4
G1HDAxxxDV1	Fiberglass	41	GCC21 Series	Fiberglass	3 – 4
G1HDAxxxxxDV1	Fiberglass	47	GCC30 Series	Fiberglass	3 – 4
G1HDRxxxAP	Fiberglass	25	GCC36 Series	Fiberglass	3 – 4
G1MA0xxxAC	Fiberglass	10	GCS8-xx	Fiberglass	52
G1MA0xxxAD	Fiberglass	12	GCTE15 Series	Fiberglass	3 – 4
G1MA0xxxAF	Fiberglass	29	GCTE21 Series	Fiberglass	3 – 4
G1MAAxxxAU	Fiberglass	14	GCTE30 Series	Fiberglass	3 – 4
G1MAJxxxAF	Fiberglass	30	GCTE36 Series	Fiberglass	3 – 4
G1MAJxxxDS2	Fiberglass	40	GDAxxxx	Fiberglass	48
G1MDAxxxAA	Fiberglass	8	GSPxxxx	Fiberglass	51
G1MDAxxxAD	Fiberglass	11	GSS-xx	Fiberglass	52
G1MDAxxxAE	Fiberglass	36	GSWGxxM2E5	Fiberglass	38
G1MDAxxxAF	Fiberglass	28	GTxxxx	Fiberglass	49
G1MDAxxxAS1	Fiberglass	39	GYCC Series	Fiberglass	3 – 4
G1MDAxxxAT	Fiberglass	13	GYCC21 Series	Fiberglass	3 – 4
G1MDAxxxDC	Fiberglass	9	GYCC30 Series	Fiberglass	3 – 4
G1MDAxxxDV1	Fiberglass	41	PXxxREAx	Fiberglass	55
G1MDRxxxAS1	Fiberglass	46	PXxxSTxxx	Fiberglass	55
G1XAAxxxDE	Fiberglass	37	PXxxUTxxx	Fiberglass	55
G1XAAxxxSH	Fiberglass	33	PYxxSDxxx	Fiberglass	54
G2HA0xxxAD	Fiberglass	17	PYxxSTxxx	Fiberglass	56
G2HAAxxxAKC1	Fiberglass	35	PYxxUTxxx	Fiberglass	56
G2HAAxxxAT	Fiberglass	18	PZxxLDxxx	Fiberglass	54

Guy Strain Insulator Part Number System

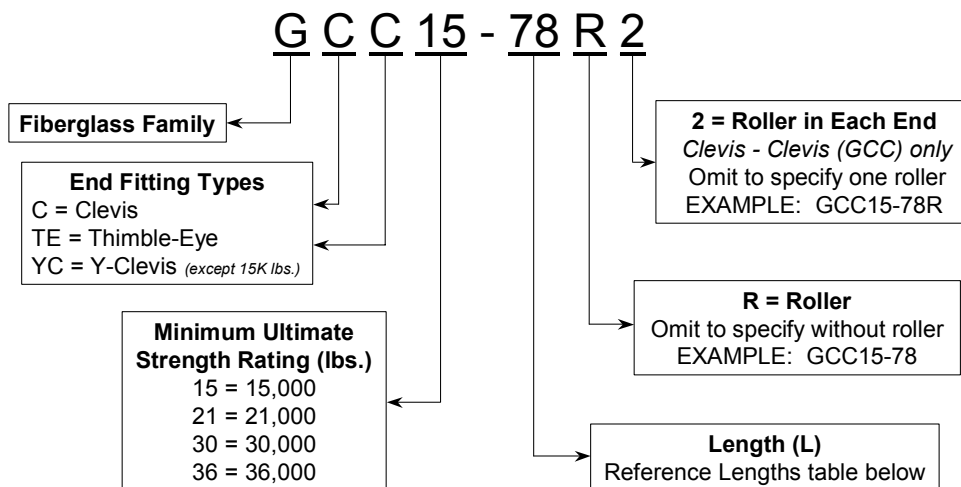

For Extended Life Silicone Coated Rod (harsh environments), add “-SC” to catalog number.
 EXAMPLE: GCC15-78R-SC

Lengths

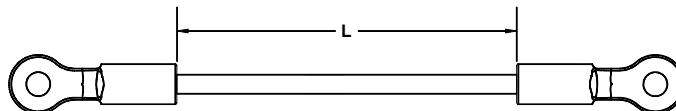

MINIMUM ULTIMATE STRENGTH RATING (LBS.)				
L (in.)	15,000 Crimp Style	21,000 Crimp Style	30,000 Crimp Style	36,000 Crimp Style
12	X	X	—	—
18	X	X	—	X
24	X	X	X	—
36	X	X	X	—
42	X	X	X	—
54	X	X	X	X
60	—	X	—	X
78	X	X	X	X
90	—	X	—	X
96	X	X	X	—
120	X	X	X	X
144	X	X	X	X
X = Standard Product Length				
Rod: Fiberglass, MPS gray ultraviolet (UV) protective coating				

End Fittings

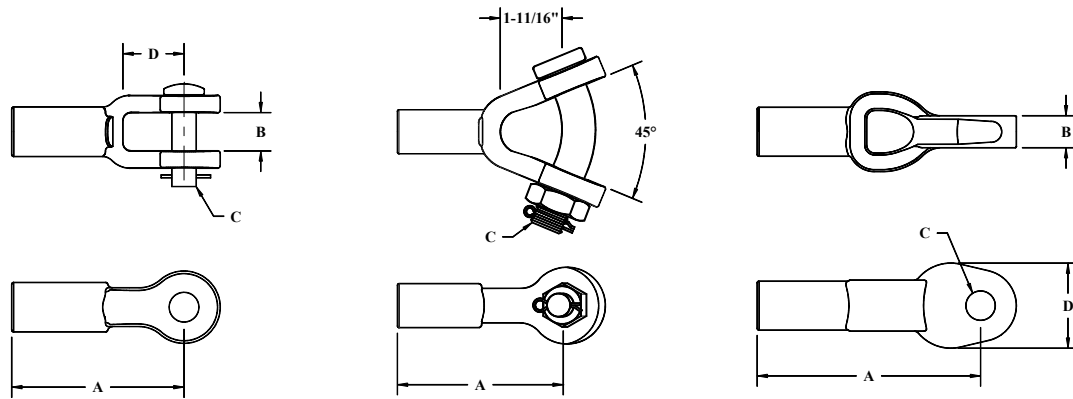

Di- men- sion (in.)	CLEVIS (C)				Y-CLEVIS (YC)				THIMBLE-EYE (TE)			
	Minimum Ultimate Strength Rating (lbs.)											
	15,000	21,000	30,000	36,000	15,000	21,000	30,000	36,000	15,000	21,000	30,000	36,000
A	4	4	6-1/2	6-1/2	N/A	4-1/8	6-1/16	6-1/16	4-5/8	4-15/16	7-1/4	7-1/4
B	15/16	15/16	1	1	—	—	—	—	17/32	11/16	13/16	13/16
C	5/8	5/8	3/4	3/4	—	3/4	3/4	3/4	11/16	11/16	13/16	13/16
D	1-3/8	1-3/8	2	2	—	—	—	—	1-5/8	1-3/4	2-3/8	2-3/8
End Fitting Material: Ductile Iron (654512), Hot-Dip Galvanized ASTM A-153												

Hardware

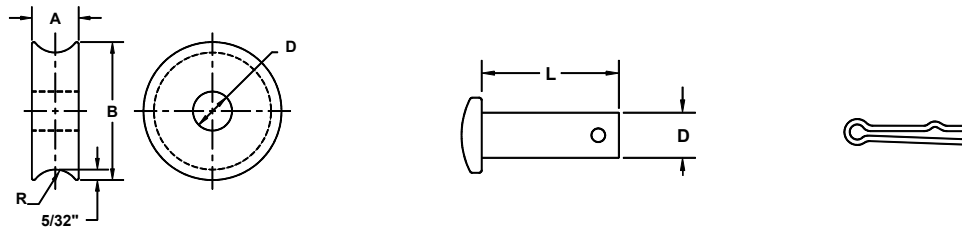

Rating (lbs.)	ROLLER					CLEVIS PIN			COTTER PIN	
	Catalog Number	A (in.)	B (in.)	D (in.)	R (in.)	Catalog Number	D (in.)	L (in.)	Catalog Number	Pin Dia. (in.)
15,000	R-17-5	3/4	1-7/8	11/16	5/16	CP-5	5/8	2-1/8	M-111-3A	5/8
21,000						CP-5-21	5/8	2-3/8		
30,000	R-24-6	27/32	2-3/8	13/16	13/32	CP-6-36	3/4	2-1/2	M-111-2A	3/4
36,000										
Hardware Material:	Ductile Iron (654512) ASTM A-536					15K – C1018 Steel (SAE Gr. 2) 21K – C1038 Steel (SAE Gr. 5) 30K & 36K – C1038 Steel (SAE Gr. 5)			Stainless Steel	

Hot Dip Galvanized ASTM A 153

Features

- Combines a fiberglass guystrain with automatic wire deadend
- Strength rating corresponds to 90% of steel strand rated breaking strength
- Tested for torsion and tension in both elevated and ambient temperatures
- Improves crew efficiency without a cost premium – faster to install than formed or bolted deadends

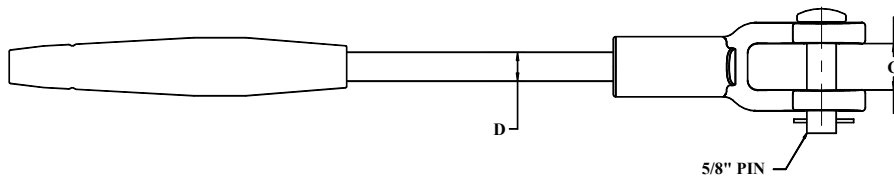

Material

- Ductile Iron Hot Dip
- Fitting: Galvanized ASTM-A-153; Reliable Strandwise
- Rod: Fiberglass, gray (UV) protective veil coating that exceeds ASTM G53 for accelerated UV exposure
- Steel, Hot Dip
- Hardware Galvanized ASTM-A-153
- Cotter Pin Stainless Steel

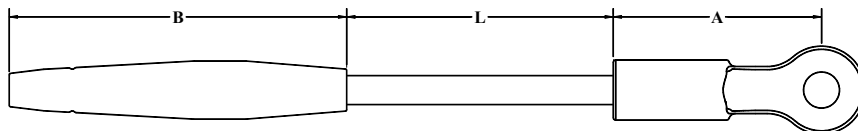

Catalog #	Strength (lbs)	Dimensions (in.)					Wire Size			Standard Pack
		L	A	B	C	D	Dia.	Min.	Max.	
GAC11-12	11,000	12	4	7 1/2	7/8	5/8	5/16	.270	.315	5
GAC11-18	11,000	18	4	7 1/2	7/8	5/8	5/16	.270	.315	5
GAC11-24	11,000	24	4	7 1/2	7/8	5/8	5/16	.270	.315	5
GAC11-30	11,000	30	4	7 1/2	7/8	5/8	5/16	.270	.315	5
GAC11-36	11,000	36	4	7 1/2	7/8	5/8	5/16	.270	.315	5
GAC11-42	11,000	42	4	7 1/2	7/8	5/8	5/16	.270	.315	5
GAC11-54	11,000	54	4	7 1/2	7/8	5/8	5/16	.270	.315	5
GAC11-78	11,000	78	4	7 1/2	7/8	5/8	5/16	.270	.315	5
GAC15-12	15,000	12	4	9.29	7/8	5/8	3/8	.325	.392	5
GAC15-18	15,000	18	4	9.29	7/8	5/8	3/8	.325	.392	5
GAC15-24	15,000	24	4	9.29	7/8	5/8	3/8	.325	.392	5
GAC15-30	15,000	30	4	9.29	7/8	5/8	3/8	.325	.392	5
GAC15-36	15,000	36	4	9.29	7/8	5/8	3/8	.325	.392	5
GAC15-42	15,000	42	4	9.29	7/8	5/8	3/8	.325	.392	5
GAC15-54	15,000	54	4	9.29	7/8	5/8	3/8	.325	.392	5
GAC15-78	15,000	78	4	9.29	7/8	5/8	3/8	.325	.392	5

Material

Base: Ductile Iron, Hot-Dip Galvanized ASTM A-153
 End Fitting: Ductile Iron, Hot-Dip Galvanized ASTM A-153
 Hardware: Steel, Hot-Dip Galvanized ASTM A-153
 Rod: Fiberglass, MPS gray ultraviolet (UV) protective coating

DL

Catalog #	Fig.	Max. Wire	Dimensions (in.)			Weight (lbs.)
			A	B	D	
DL12	1	1/4"	12	16	13/16	0.6
DL18	1	1/4"	18	22	13/16	0.8
DL24	1	1/4"	24	28	13/16	1.0

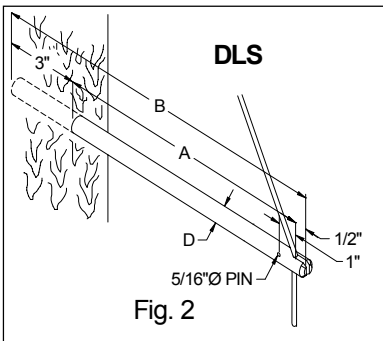
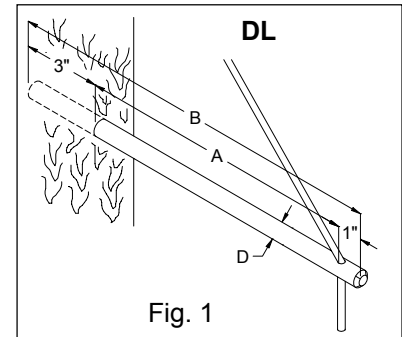

DLS

Catalog #	Fig.	Max. Wire	Dimensions (in.)			Weight (lbs.)
			A	B	D	
DLS12	2	1/4"	12	15-1/2	13/16	0.6
DLS18	2	1/4"	18	21-1/2	13/16	0.8
DLS24	2	1/4"	24	27-1/2	13/16	1.0

DLH

Catalog #	Fig.	Max. Wire	Dimensions (in.)			Weight (lbs.)
			A	B	D	
DLH125	3	1/4"	12	16-1/4	5/8	0.8
DLH185	3	1/4"	18	22-1/4	5/8	1.0
DLH245	3	1/4"	24	28-1/4	3/4	1.4
DLH365	3	1/4"	36	40-1/4	3/4	1.8

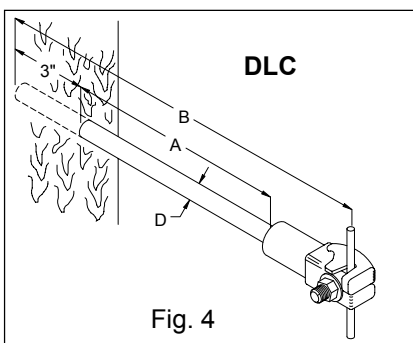
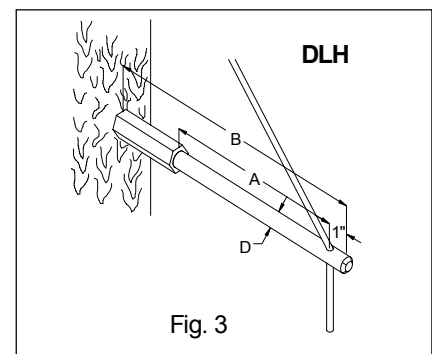

DLC

Catalog #	Fig.	Wire Range (in.)	Dimensions (in.)			Weight (lbs.)
			A	B	D	
DLC24	4	.125 - .398	24	30-1/4	13/16	2.0
DLC36	4	.125 - .398	36	42-1/4	13/16	2.6

Notes apply to all down lead brackets:

- 1) Lengths shown are considered standard; for other lengths consult factory.
- 2) Add "SC" for silicone coated rod (harsh environments).

Material

Base: Ductile Iron, Hot-Dip Galvanized ASTM A-153
 End Fitting: Ductile Iron, Hot-Dip Galvanized ASTM A-153
 Hardware: Steel, Hot-Dip Galvanized ASTM A-153
 Rod: Fiberglass, MPS gray ultraviolet (UV) protective coating

DLB

			Dimensions (in.)			
			A	B	D	
DLB125	5	.125 - .398	12	18-1/2	5/8	1.8
DLB185	5	.125 - .398	18	24-1/2	5/8	2.0
DLB245	5	.125 - .398	24	30-1/2	3/4	2.4
DLB365	5	.125 - .398	36	42-1/2	3/4	2.8

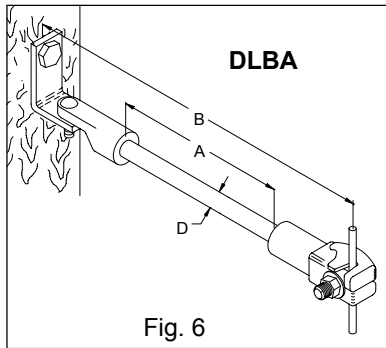
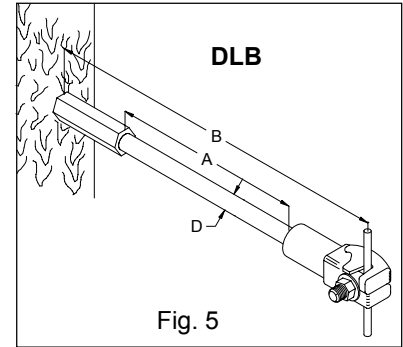

DLBA

Angle: Hot Dip Galvanized Ductile Steel

Catalog #	Fig.	Wire Range (in.)	Dimensions (in.)			Weight (lbs.)
			A	B	D	
DLBA12	6	.125 - .398	12	19-1/4	13/16	2.6
DLBA18	6	.125 - .398	18	25-1/4	13/16	2.8
DLBA24	6	.125 - .398	24	31-1/4	13/16	3.2

DLBB

Catalog #	Fig.	Wire Range (in.)	Dimensions (in.)			Weight (lbs.)
			A	B	D	
DLBB12	7	.125 - .398	12	16-1/2	5/8	1.7
DLBB18	7	.125 - .398	18	22-1/2	5/8	1.9
DLBB24	7	.125 - .398	24	28-1/2	3/4	2.3

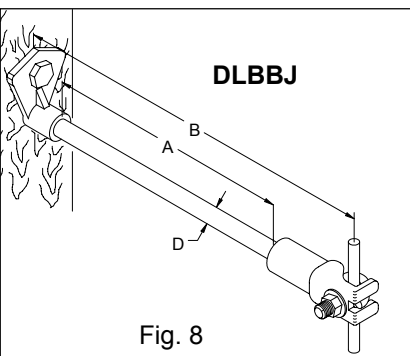
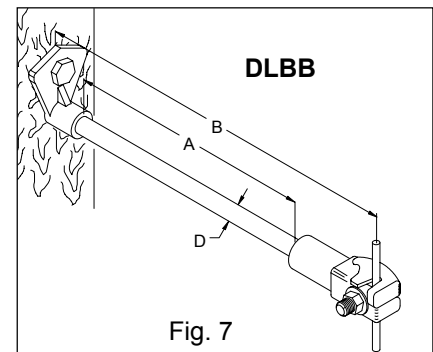

DLBBJ

Catalog #	Fig.	Wire Range (in.)	Dimensions (in.)			Weight (lbs.)
			A	B	D	
DLBBJ12	8	.125 - .398	12	15-1/4	5/8	1.6
DLBBJ18	8	.125 - .398	18	21-1/4	5/8	1.8
DLBBJ24	8	.125 - .398	24	27-1/4	3/4	2.2

Notes apply to all down lead brackets:

- 1) Lengths shown are considered standard; for other lengths consult factory.
- 2) Add "SC" for silicone coated rod (harsh environments).

Features

Accepts 5/8" mounting hardware.
Cleats to prevent bracket rotation on wood poles.

Material

Base: Ductile Iron, Hot-Dip Galvanized
ASTM A-153

End Fitting: Aluminum, A356-T6

Rod: Fiberglass, MPS gray ultraviolet
(UV) protective coating

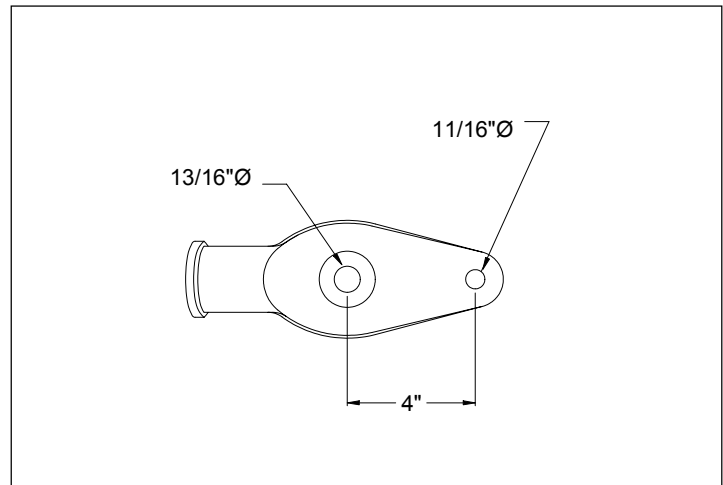
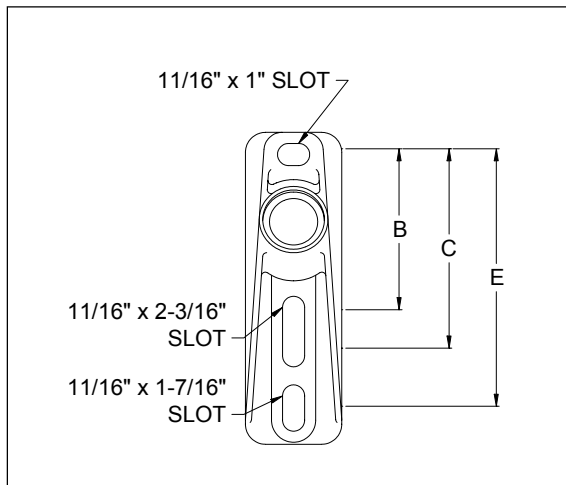
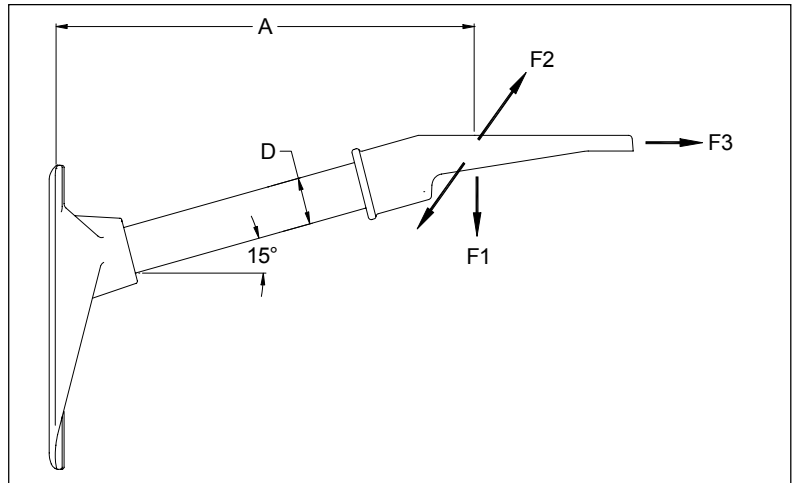

Catalog #	Dimensions (in.)		Min. Ultimate Load (lbs.)			Bolt Spacing (in.)			Weight (lbs.)
	A	D	F1 Vert.	F2 Long.	F3 Trans.	B	C	E	
G1MDA118AA	18	1.5	1200	900	10000	5	6	8	7.0
G1MDA121AA	21	1.5	1050	800	10000	5	6	8	7.4
G1MDA124AA	24	1.5	900	700	10000	5	6	8	7.8

Notes:

- Lengths shown are considered standard; for other lengths consult factory.
- Add "SC" for silicone coated rod (harsh environments).
- Add "B" for standard hardware (1/2" x 2" carriage bolt; 1/2" hex nut; & 1/2" lock washer).
- For other options, thread sizes and optional bases and end fittings, reference Fiberglass Catalog Numbering System Matrix.

Features

Accepts 5/8" mounting hardware.
Cleats to prevent bracket rotation on wood poles.

Material

Base: Ductile Iron, Hot-Dip Galvanized
ASTM A-153

End Fitting: Ductile Iron, Hot-Dip
Galvanized ASTM A-153

Rod: Fiberglass, MPS gray ultraviolet
(UV) protective coating

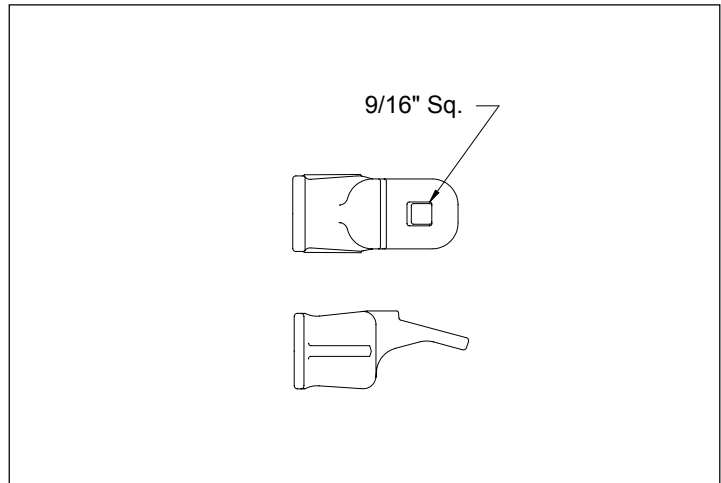
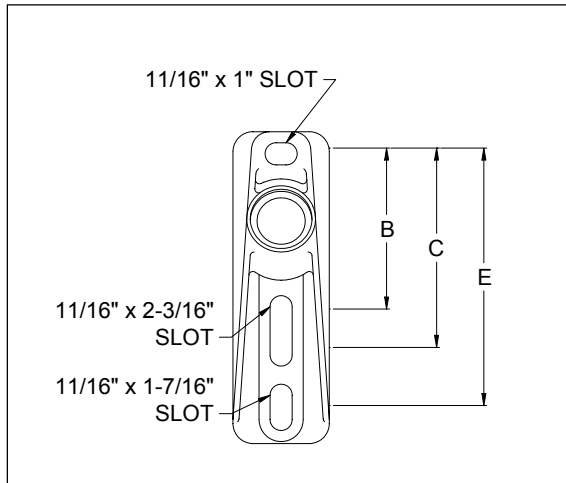
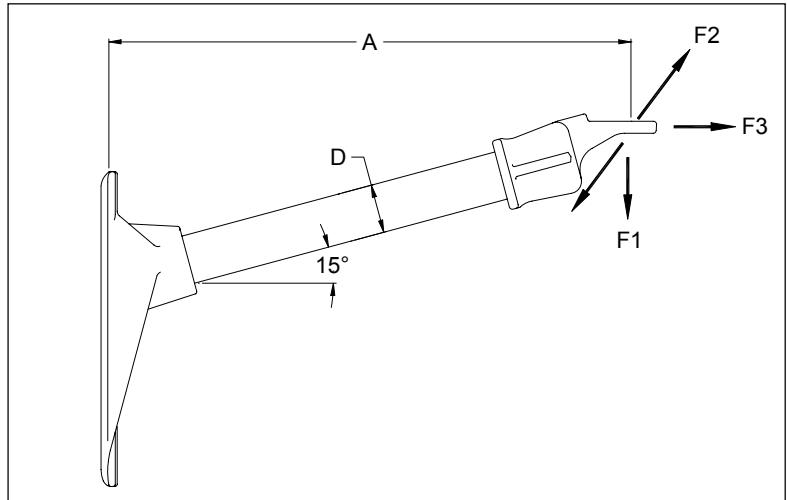

Catalog #	Dimensions (in.)		Min. Ultimate Load (lbs.)			Bolt Spacing (in.)			Weight (lbs.)
	A	D	F1 Vert.	F2 Long.	F3 Trans.	B	C	E	
G1MDA112DC	12	1.5	1800	1400	1500	5	6	8	6.8
G1MDA115DC	15	1.5	1500	1150	1500	5	6	8	7.2
G1MDA118DC	18	1.5	1200	900	1500	5	6	8	7.6
G1MDA124DC	24	1.5	900	700	1500	5	6	8	8.4

Notes:

- 1) Lengths shown are considered standard; for other lengths consult factory.
- 2) Add "SC" for silicone coated rod (harsh environments).
- 3) Add "B" for standard hardware (1/2" x 2" carriage bolt; 1/2" hex nut; & 1/2" lock washer).
- 4) For other options, thread sizes and optional bases and end fittings, reference Fiberglass Catalog Numbering System Matrix.

Features

Accepts 5/8" mounting hardware.
 Tab retainers for banding to pole.
 Keyhole for ease of installation on top bolt.

Material

Base: Aluminum, A356-T6
 End Fitting: Aluminum, A356-T6
 Rod: Fiberglass, MPS gray ultraviolet (UV) protective coating

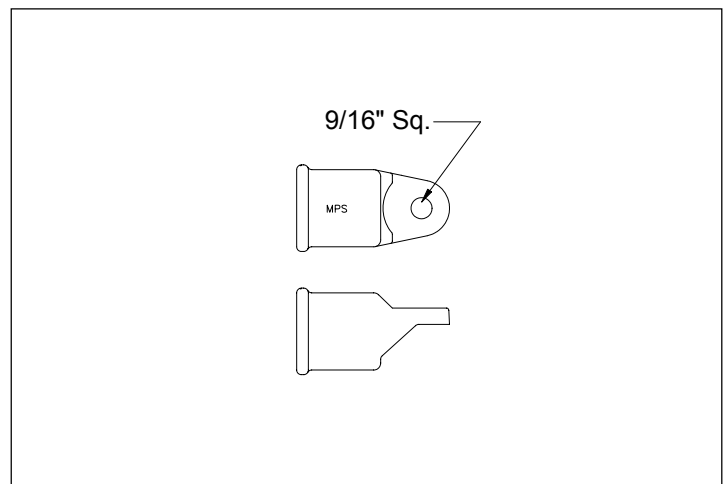
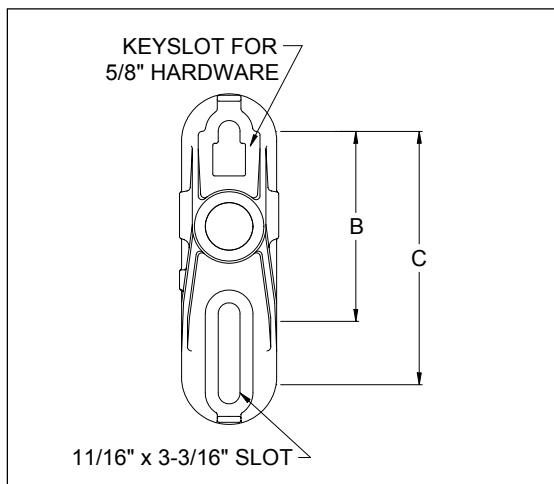
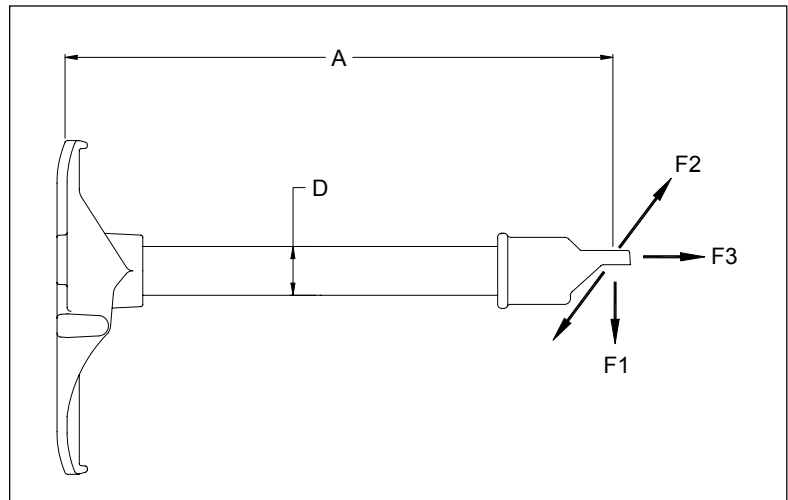

Catalog #	Dimensions (in.)		Min. Ultimate Load (lbs.)			Bolt Spacing (in.)		Weight (lbs.)
	A	D	F1 Vert.	F2 Long.	F3 Trans.	B	C	
G1MA0112AC	12	1.5	1800	1500	1500	6	8	3.4
G1MA0115AC	15	1.5	1500	1350	1500	6	8	3.7
G1MA0118AC	18	1.5	1200	1150	1500	6	8	4.1

Notes:

- Lengths shown are considered standard; for other lengths consult factory.
- Add "SC" for silicone coated rod (harsh environments).
- Add "B" for standard hardware (1/2" x 2" carriage bolt; 1/2" hex nut; & 1/2" lock washer).
- For other options, thread sizes and optional bases and end fittings, reference Fiberglass Catalog Numbering System Matrix.

Features

- Accepts 5/8" mounting hardware.
- Cleats to prevent bracket rotation on wood poles (1.5" only).
- Recessed cavity in base to allow double nutting for back to back mounting (2" only).

Material

- Base: Ductile Iron, Hot-Dip Galvanized ASTM A-153
- End Fitting: Aluminum, A356-T6
- Rod: Fiberglass, MPS gray ultraviolet (UV) protective coating

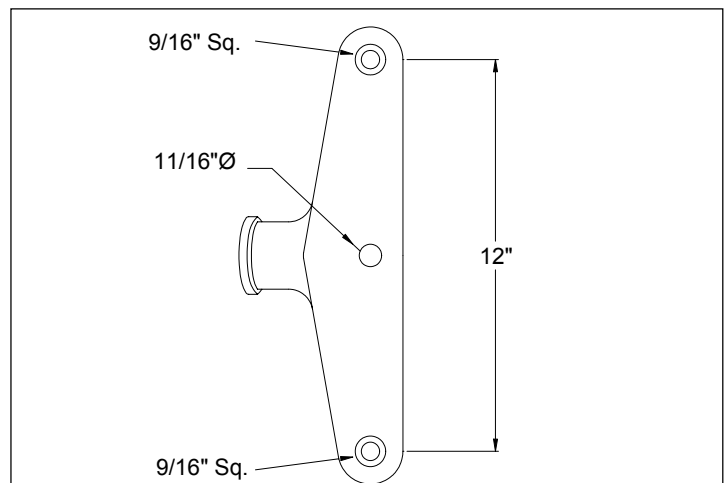
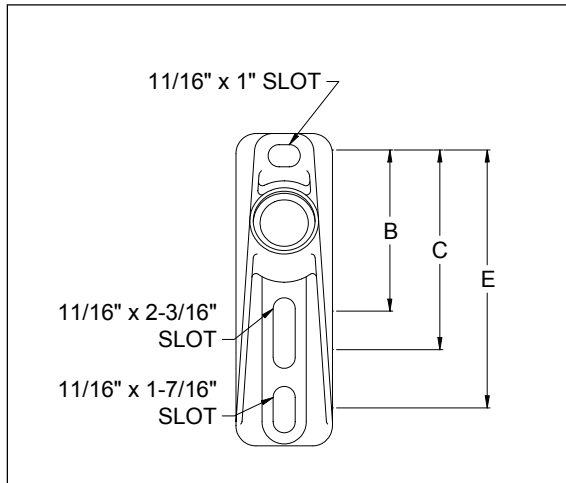
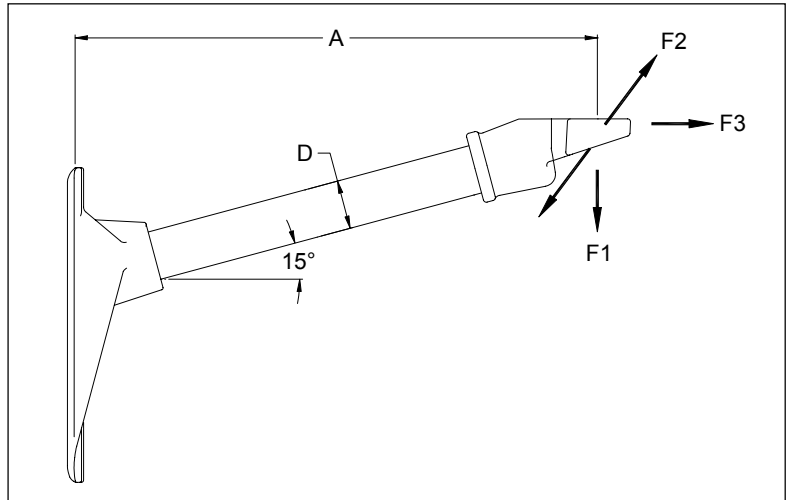

Catalog #	Dimensions (in.)		Min. Ultimate Load (lbs.)			Bolt Spacing (in.)			Weight (lbs.)
	A	D	F1 Vert.	F2 Long.	F3 Trans.	B	C	E	
G1MDA112AD	12	1.5	1800	1400	10000	5	6	8	6.8
G1MDA115AD	15	1.5	1500	1150	10000	5	6	8	7.2
G1MDA118AD	18	1.5	1200	900	10000	5	6	8	7.6
G1MDA124AD	24	1.5	900	700	10000	5	6	8	8.4
G1HDA118AD	18	2.0	2250	1500	10000	8	—	—	11.9
G1HDA124AD	24	2.0	1750	1100	10000	8	—	—	13.3

Notes:

- Lengths shown are considered standard; for other lengths consult factory.
- Add "SC" for silicone coated rod (harsh environments).
- Add "B" for standard hardware (1/2" x 2" carriage bolt; 1/2" hex nut; & 1/2" lock washer).
- For other options, thread sizes and optional bases and end fittings, reference Fiberglass Catalog Numbering System Matrix.

Features

Accepts 5/8" mounting hardware.
 Tab retainers for banding to pole.
 Keyhole for ease of installation on top bolt.

Material

Base: Aluminum, A356-T6
 End Fitting: Aluminum, A356-T6
 Rod: Fiberglass, MPS gray ultraviolet (UV) protective coating

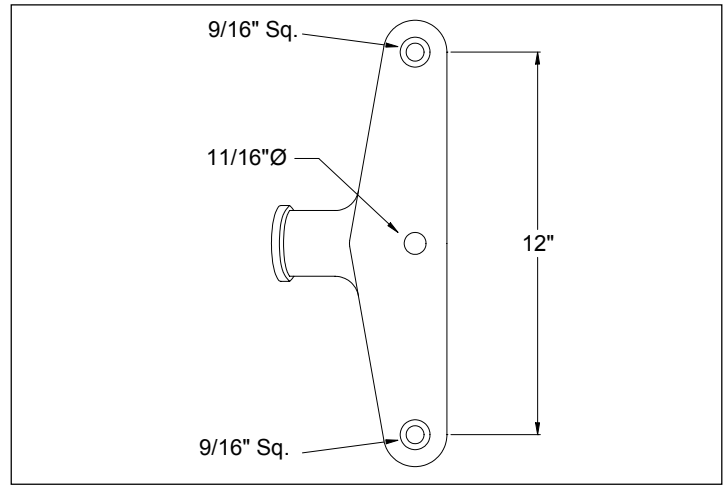
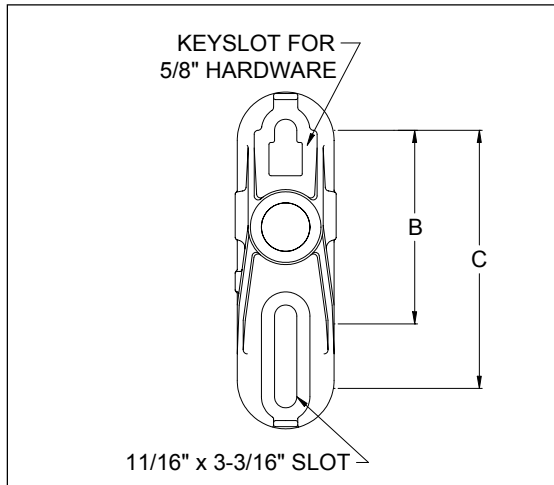
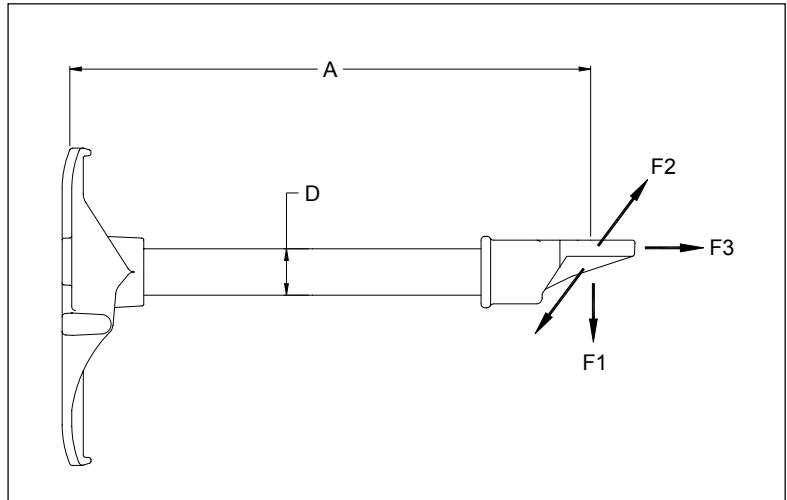

Catalog #	Dimensions (in.)		Min. Ultimate Load (lbs.)			Bolt Spacing (in.)		Weight (lbs.)
	A	D	F1 Vert.	F2 Long.	F3 Trans.	B	C	
G1MA0112AD	12	1.5	1800	1400	10000	6	8	4.5
G1MA0115AD	15	1.5	1500	1150	10000	6	8	4.9
G1MA0118AD	18	1.5	1200	900	10000	6	8	5.3
G1MA0124AD	24	1.5	900	700	10000	6	8	6.0

Notes:

- Lengths shown are considered standard; for other lengths consult factory.
- Add "SC" for silicone coated rod (harsh environments).
- Add "B" for standard hardware (1/2" x 2" carriage bolt; 1/2" hex nut; & 1/2" lock washer).
- For other options, thread sizes and optional bases and end fittings, reference Fiberglass Catalog Numbering System Matrix.

Features

- Accepts 5/8" mounting hardware.
- Cleats to prevent bracket rotation on wood poles (1.5" only).
- Tab retainers for banding to pole (2" only).
- Recessed cavity in base to allow double nutting for back to back mounting (2" only).

Material

- Base: Ductile Iron, Hot-Dip Galvanized ASTM A-153
- End Fitting: Aluminum, A356-T6
- Rod: Fiberglass, MPS gray ultraviolet (UV) protective coating

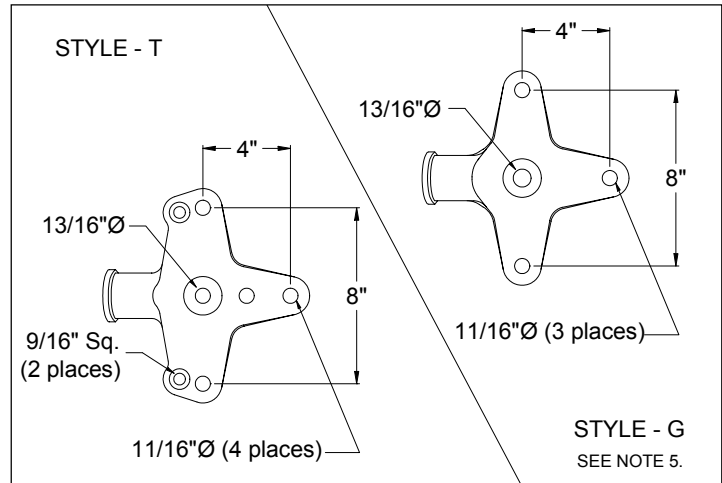
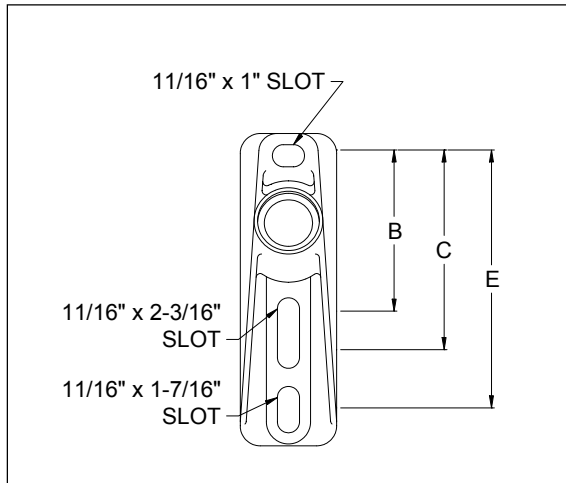
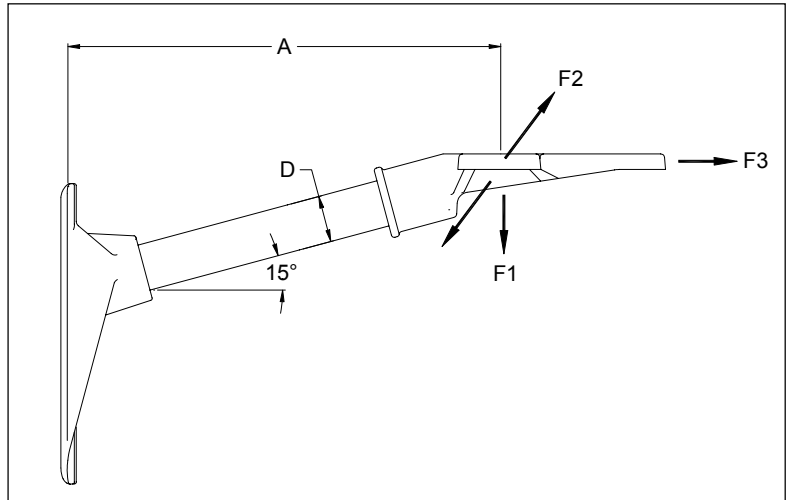

Catalog #	Dimensions (in.)		Min. Ultimate Load (lbs.)			Bolt Spacing (in.)			Weight (lbs.)
	A	D	F1 Vert.	F2 Long.	F3 Trans.	B	C	E	
G1MDA112AT	12	1.5	1800	1400	10000	5	6	8	6.9
G1MDA118AT	18	1.5	1200	900	10000	5	6	8	7.6
G1MDA124AT	24	1.5	900	700	10000	5	6	8	8.4
G1HDA512AT	12	2.0	3000	1800	10000	8	10	—	12.2
G1HDA518AT	18	2.0	2250	1500	10000	8	10	—	13.6
G1HDA524AT	24	2.0	1750	1100	10000	8	10	—	15.0

Notes:

- Lengths shown are considered standard; for other lengths consult factory.
- Add "SC" for silicone coated rod (harsh environments).
- Add "B" for standard hardware (1/2" x 2" carriage bolt; 1/2" hex nut; & 1/2" lock washer).
- For other options, thread sizes and optional bases and end fittings, reference Fiberglass Catalog Numbering System Matrix.
- For end fitting style "G", replace fitting specification "T". (Ex. – G1MDA112AG) Available for 1.5" diameter only.

Features

Accepts 5/8" mounting hardware.
Cleats to prevent bracket rotation on wood poles.

Material

Base: Ductile Iron, Hot-Dip Galvanized
ASTM A-153
End Fitting: Aluminum, A356-T6
Rod: Fiberglass, MPS gray ultraviolet
(UV) protective coating

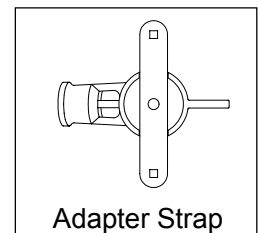
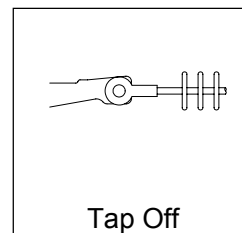
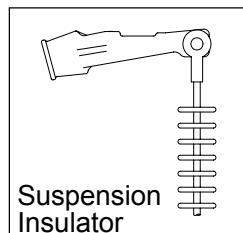
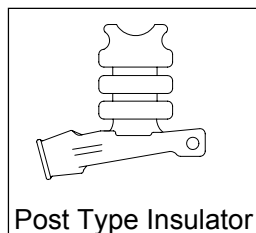
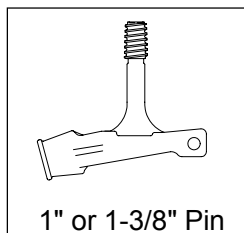
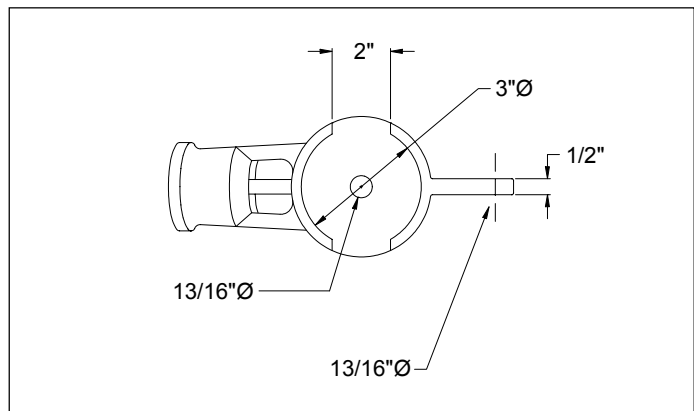
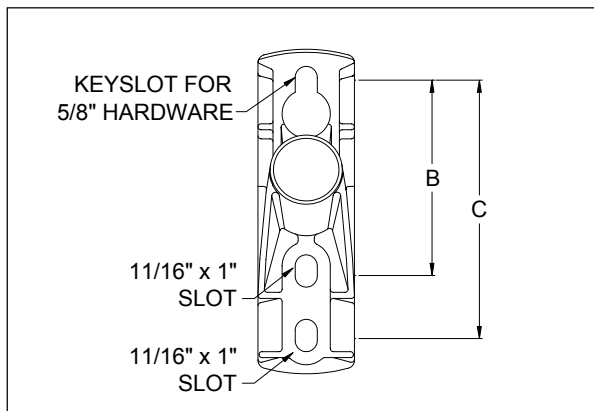
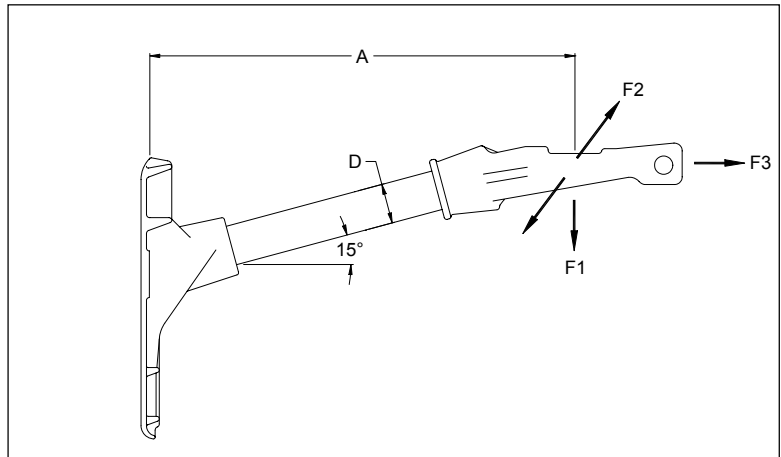

Catalog #	Dimensions (in.)		Min. Ultimate Load (lbs.)			Bolt Spacing (in.)		Weight (lbs.)
	A	D	F1 Vert.	F2 Long.	F3 Trans.	B	C	
G1MAA312AU	12	1.5	1800	1400	10000	6	8	6.9
G1MAA318AU	18	1.5	1200	900	10000	6	8	7.6
G1MAA324AU	24	1.5	900	700	10000	6	8	8.4
G1HAA312AU	12	2.0	3000	1800	10000	8	—	12.2
G1HAA318AU	18	2.0	2250	1500	10000	8	—	13.6
G1HAA324AU	24	2.0	1750	1100	10000	8	—	15.0

Notes:

- Lengths shown are considered standard; for other lengths consult factory.
- Add "SC" for silicone coated rod (harsh environments).
- Add "B" for standard hardware (1/2" x 2" carriage bolt; 1/2" hex nut; & 1/2" lock washer).

Features

Accepts 5/8" mounting hardware.
Recessed cavity in base to allow double nutting for back to back mounting.

Material

Base: Aluminum, A356-T6
End Fitting: Aluminum, A356-T6
Rod: Fiberglass, MPS gray ultraviolet (UV) protective coating

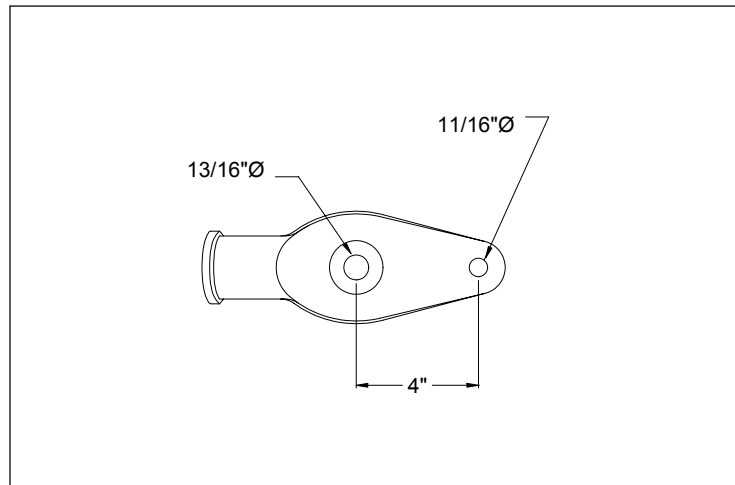
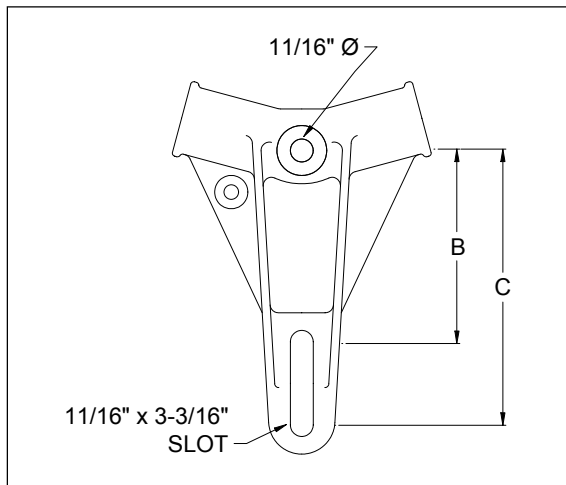
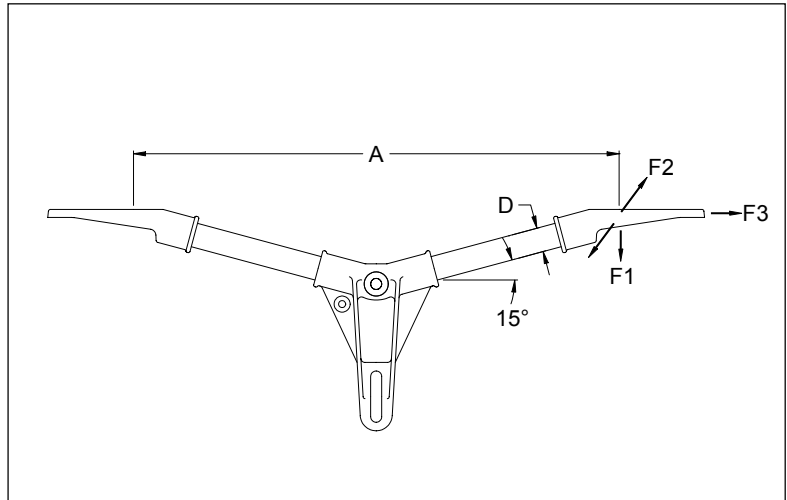

Catalog #	Dimensions (in.)		Min. Ultimate Load (lbs.)			Bolt Spacing (in.)		Weight (lbs.)
	A	D	F1 Vert.	F2 Long.	F3 Trans.	B	C	
G2MAA136AA	36	1.5	1200	900	10000	6	8	9.0

Notes:

- 1) Lengths shown are considered standard; for other lengths consult factory.
- 2) Add "SC" for silicone coated rod (harsh environments).
- 3) Add "B" for standard hardware (1/2" x 2" carriage bolt; 1/2" hex nut; & 1/2" lock washer).
- 4) For other options, thread sizes and optional bases and end fittings, reference Fiberglass Catalog Numbering System Matrix.

Features

Accepts 5/8" mounting hardware.
Recessed cavity in base to allow double nutting for back to back mounting.

Material

Base: Ductile Iron, Hot-Dip Galvanized
ASTM A-153

End Fitting: Ductile Iron, Hot-Dip
Galvanized ASTM A-153

Rod: Fiberglass, MPS gray ultraviolet
(UV) protective coating

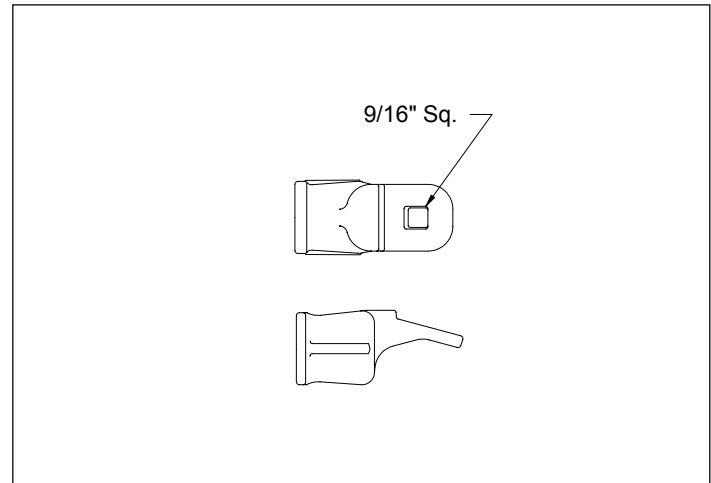
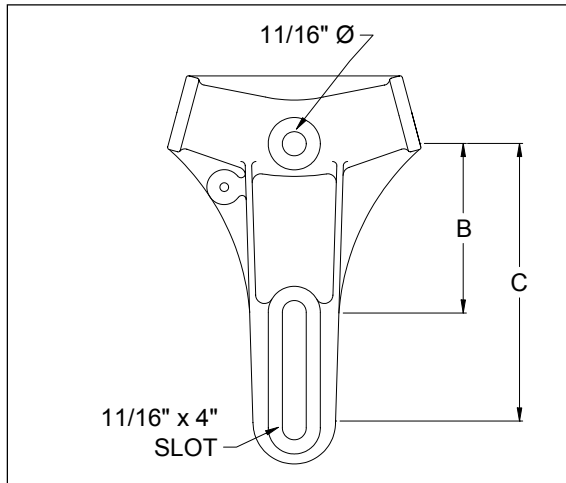
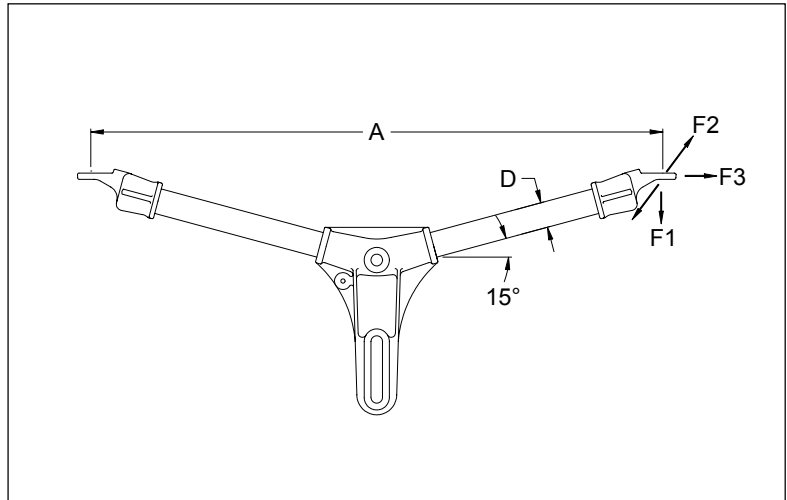

Catalog #	Dimensions (in.)		Min. Ultimate Load (lbs.)			Bolt Spacing (in.)		Weight (lbs.)
	A	D	F1 Vert.	F2 Long.	F3 Trans.	B	C	
G2MDA136DC	36	1.5	1200	1200	1500	5	8	12.7

Notes:

- 1) Lengths shown are considered standard; for other lengths consult factory.
- 2) Add "SC" for silicone coated rod (harsh environments).
- 3) Add "B" for standard hardware (1/2" x 2" carriage bolt; 1/2" hex nut; & 1/2" lock washer).
- 4) For other options, thread sizes and optional bases and end fittings, reference Fiberglass Catalog Numbering System Matrix.

Features

Accepts 5/8" mounting hardware.

Material

Base: Aluminum, A356-T6

End Fitting: Aluminum, A356-T6

Rod: Fiberglass, MPS gray ultraviolet (UV) protective coating

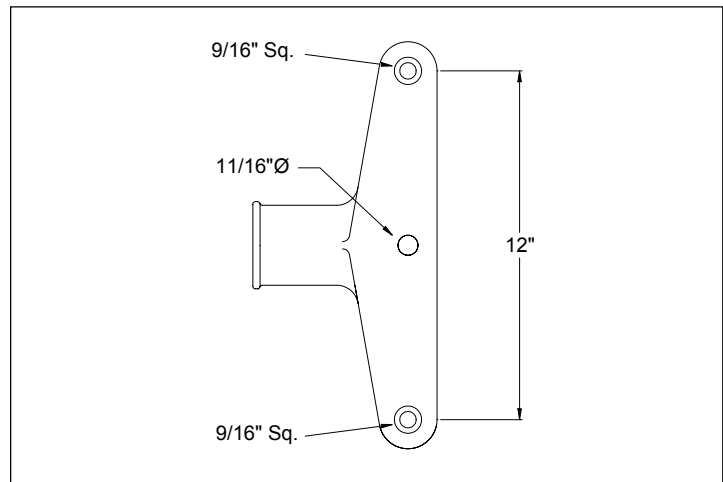
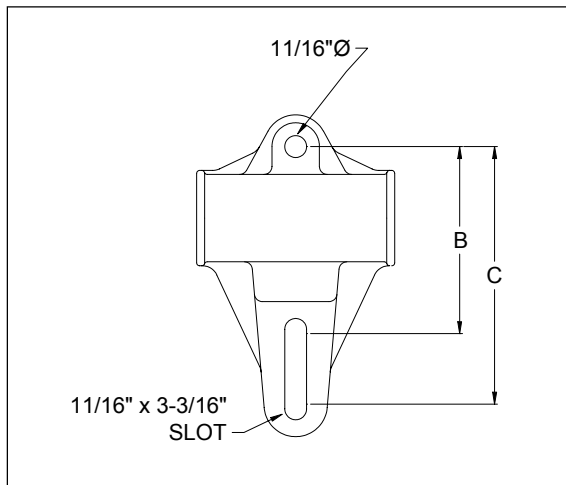
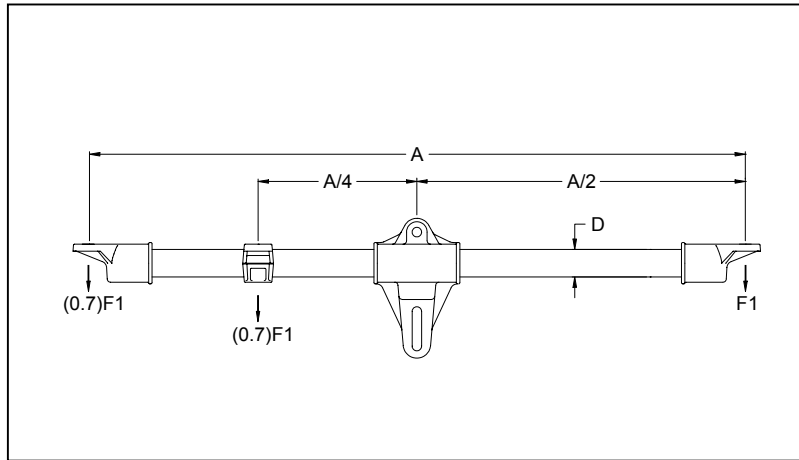

Catalog #	Dimensions (in.)		Min. Ultimate Load (lbs.)			Bolt Spacing (in.)		Weight (lbs.)
	A	D	F1 Vert.	F2 Long.	F3 Trans.	B	C	
G2HA0160AD	60	2.0	1300	—	—	6	8	20.2
G2HA0172AD	72	2.0	1100	—	—	6	8	22.9

Notes:

- 1) Lengths shown are considered standard; for other lengths consult factory.
- 2) Add "SC" for silicone coated rod (harsh environments).
- 3) Add "B" for standard hardware (1/2" x 2" carriage bolt; 1/2" hex nut; & 1/2" lock washer).
- 4) For other options, thread sizes and optional bases and end fittings, reference Fiberglass Catalog Numbering System Matrix.

Features

Accepts 5/8" mounting hardware.
Recessed cavity in base to allow double nutting for back to back mounting.

Material

Base: Aluminum, A356-T6
End Fitting: Aluminum, A356-T6
Rod: Fiberglass, MPS gray ultraviolet (UV) protective coating

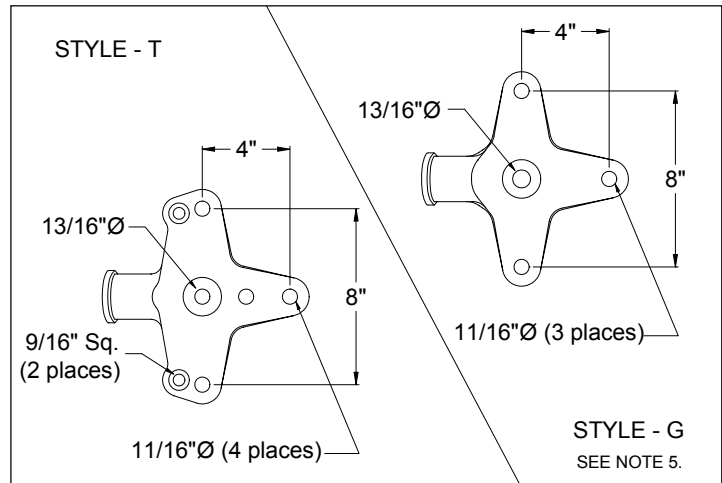
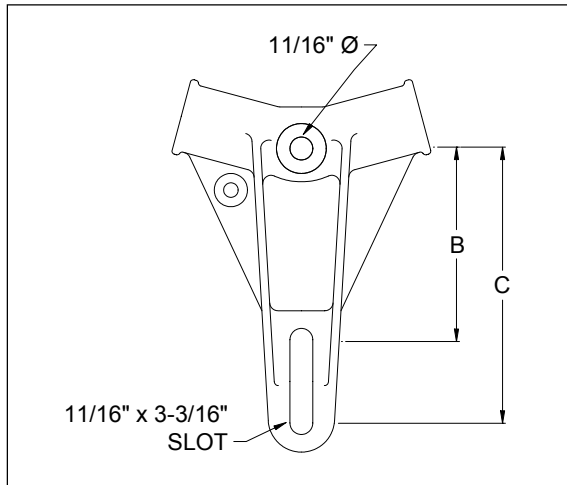
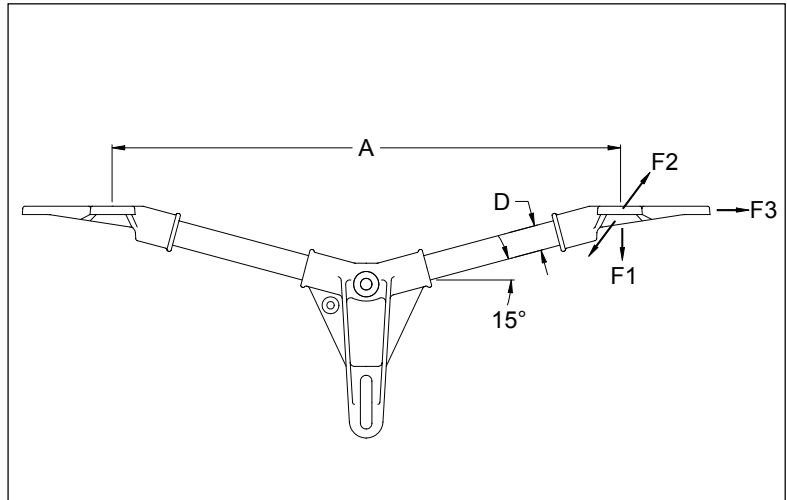

Catalog #	Dimensions (in.)		Min. Ultimate Load (lbs.)			Bolt Spacing (in.)		Weight (lbs.)
	A	D	F1 Vert.	F2 Long.	F3 Trans.	B	C	
G2MAA148AT	48	1.5	900	700	10000	6	8	11.7
G2HAA348AT	48	2.0	1650	1100	10000	8	10	18.7

Notes:

- Lengths shown are considered standard; for other lengths consult factory.
- Add "SC" for silicone coated rod (harsh environments).
- Add "B" for standard hardware (1/2" x 2" carriage bolt; 1/2" hex nut; & 1/2" lock washer).
- For other options, thread sizes and optional bases and end fittings, reference Fiberglass Catalog Numbering System Matrix.
- For end fitting style "G", replace fitting specification "T". (Ex. - G2MAA148AG) Available for 1.5" diameter only.

Features

Accepts 5/8" mounting hardware.

Material

Base: Aluminum, A356-T6

End Fitting: Ductile Iron, Hot-Dip Galvanized ASTM A-153

Rod: Fiberglass, MPS gray ultraviolet (UV) protective coating

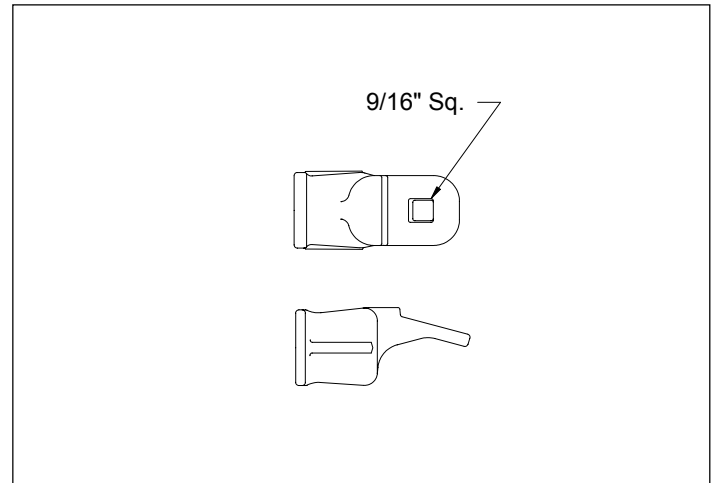
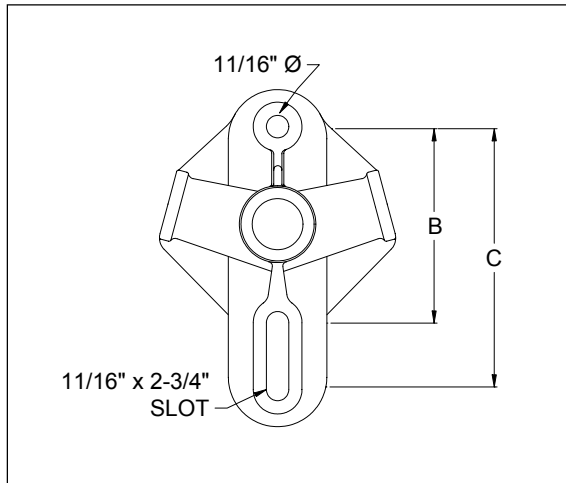
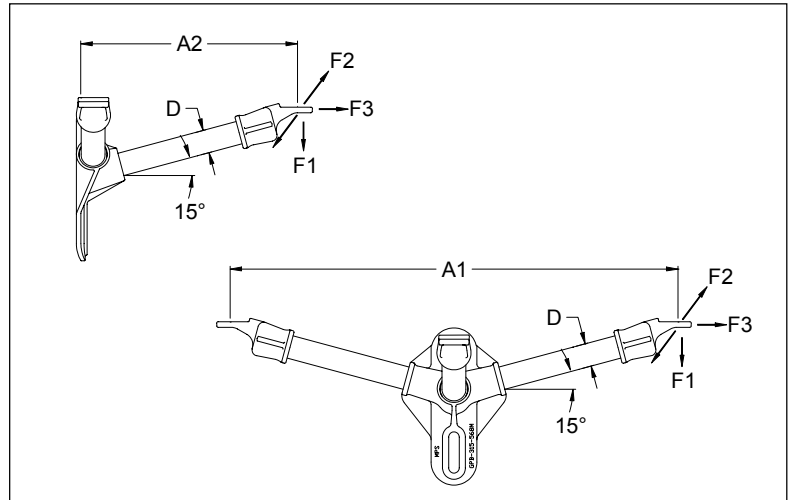

Catalog #	Dimensions (in.)			Min. Ultimate Load (lbs.)			Bolt Spacing (in.)		Weight (lbs.)
	A1	A2	D	F1 Vert.	F2 Long.	F3 Trans.	B	C	
G3MAA13613DC	36	13	1.5	1200	900	1500	6	8	13.2
G3MAA14813DC	48	13	1.5	900	700	1500	6	8	14.7

Notes:

- 1) Lengths shown are considered standard; for other lengths consult factory.
- 2) Add "SC" for silicone coated rod (harsh environments).
- 3) Add "B" for standard hardware (1/2" x 2" carriage bolt; 1/2" hex nut; & 1/2" lock washer).
- 4) For other options, thread sizes and optional bases and end fittings, reference Fiberglass Catalog Numbering System Matrix.

Features

Accepts 5/8" mounting hardware.

Material

Base: Aluminum, A356-T6

End Fitting: Aluminum, A356-T6

Rod: Fiberglass, MPS gray ultraviolet (UV) protective coating

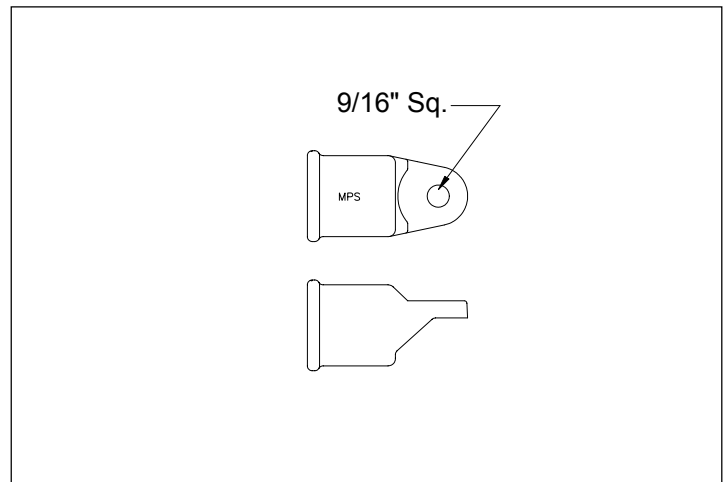
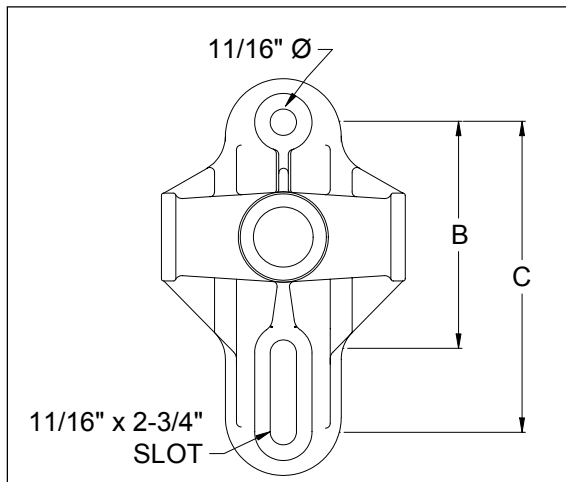
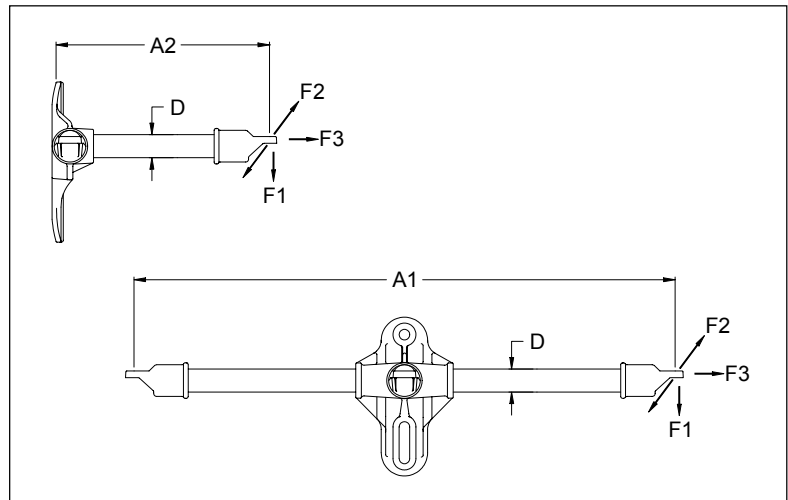

Catalog #	Dimensions (in.)			Min. Ultimate Load (lbs.)			Bolt Spacing (in.)		Weight (lbs.)
	A1	A2	D	F1 Vert.	F2 Long.	F3 Trans.	B	C	
G3MA013613AC	36	13	1.5	1200	900	1500	6	8	8.9
G3MA014813AC	48	13	1.5	900	700	1500	6	8	10.3
G3MA014818AC	48	18	1.5	900	700	1500	6	8	11.0

Notes:

- 1) Lengths shown are considered standard; for other lengths consult factory.
- 2) Add "SC" for silicone coated rod (harsh environments).
- 3) Add "B" for standard hardware (1/2" x 2" carriage bolt; 1/2" hex nut; & 1/2" lock washer).
- 4) For other options, thread sizes and optional bases and end fittings, reference Fiberglass Catalog Numbering System Matrix.

Features

Accepts 5/8" mounting hardware.
 Recessed cavity in base to allow double nutting for back to back mounting (2" only).
 Keyhole for ease of installation on top bolt (2" only).

Material

Base: Aluminum, A356-T6
 End Fitting: Aluminum, A356-T6
 Rod: Fiberglass, MPS gray ultraviolet (UV) protective coating

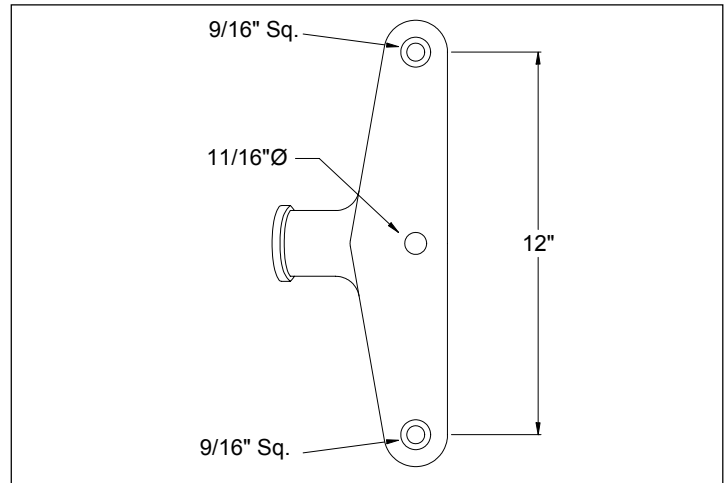
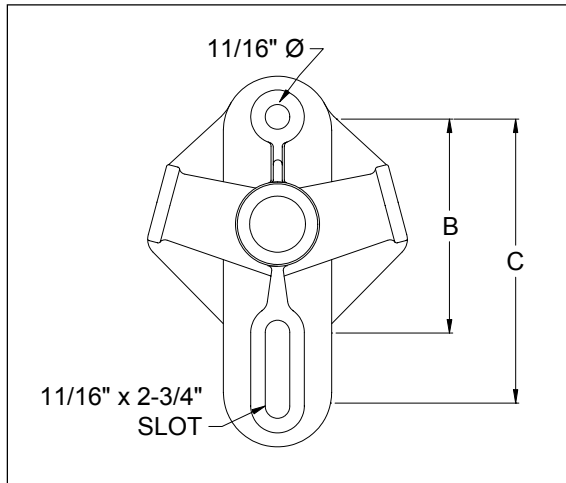
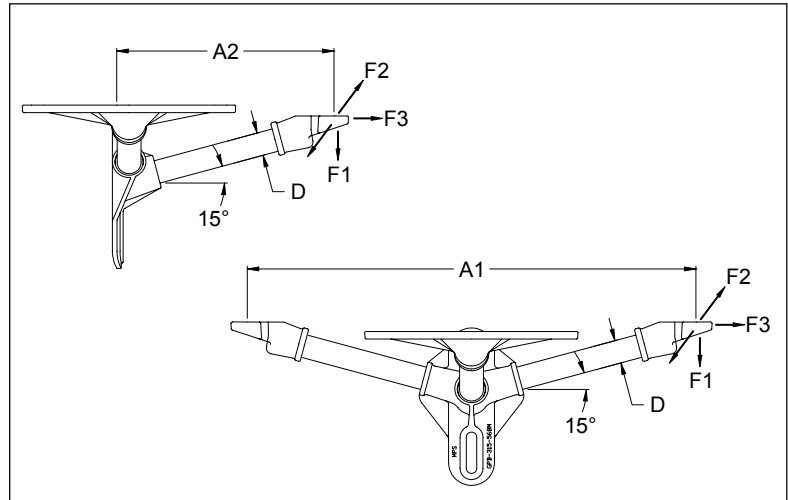

Catalog #	Dimensions (in.)			Min. Ultimate Load (lbs.)			Bolt Spacing (in.)		Weight (lbs.)
	A1	A2	D	F1 Vert.	F2 Long.	F3 Trans.	B	C	
G3MAA13013AD	30	13	1.5	1350	1000	10000	6	8	12.4
G3MAA14813AD	48	13	1.5	900	700	10000	6	8	14.7
G3MAA14818AD	48	18	1.5	900	700	10000	6	8	15.4
G3MAA14824AD	48	24	1.5	900	700	10000	6	8	16.1
G3HAA14813AD	48	13	2.0	1650	1100	10000	8	—	20.8
G3HAA14818AD	48	18	2.0	1650	1100	10000	8	—	22.0
G3HAA14824AD	48	24	2.0	1650	1100	10000	8	—	23.3

Notes:

- Lengths shown are considered standard; for other lengths consult factory.
- Add "SC" for silicone coated rod (harsh environments).
- Add "B" for standard hardware (1/2" x 2" carriage bolt; 1/2" hex nut; & 1/2" lock washer).
- For other options, thread sizes and optional bases and end fittings, reference Fiberglass Catalog Numbering System Matrix.

Features

Accepts 5/8" mounting hardware.

Material

Base: Aluminum, A356-T6

End Fitting: Aluminum, A356-T6

Rod: Fiberglass, MPS gray ultraviolet (UV) protective coating

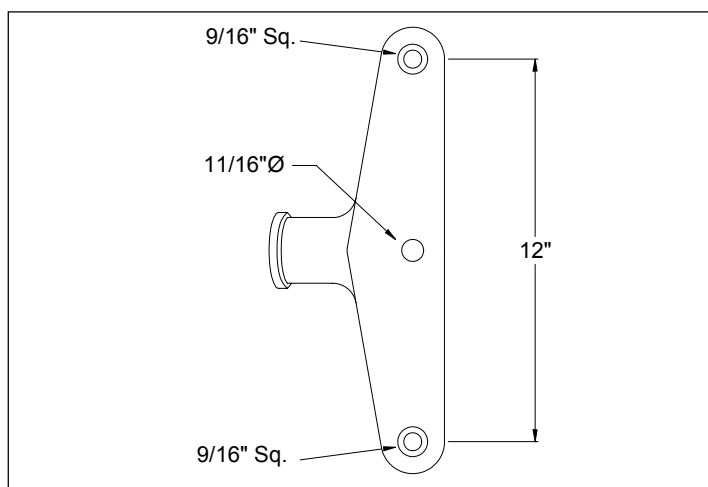
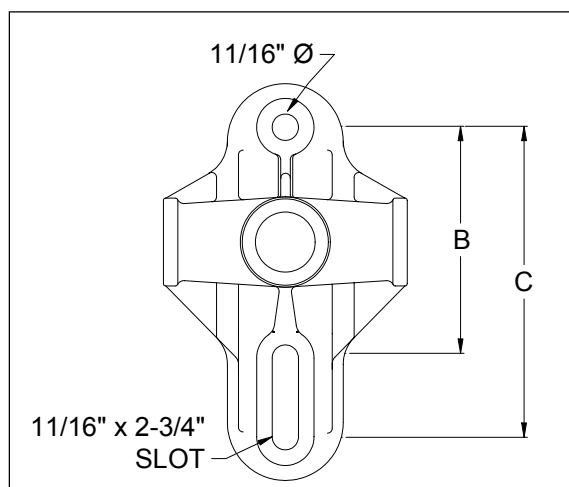
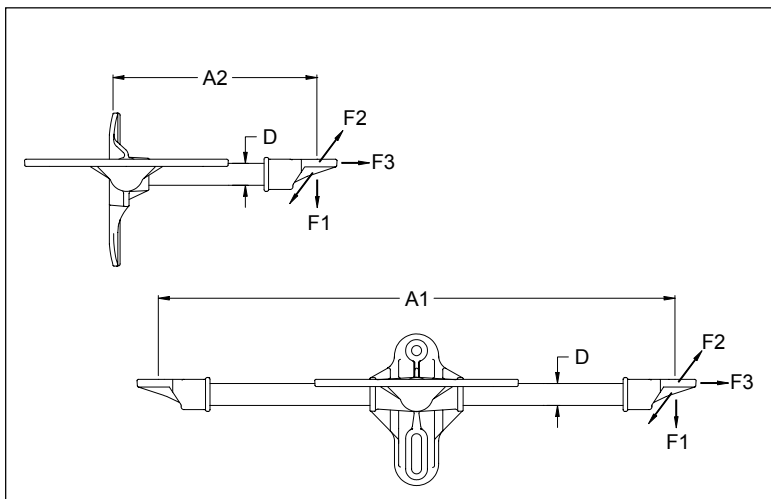

Catalog #	Dimensions (in.)			Min. Ultimate Load (lbs.)			Bolt Spacing (in.)		Weight (lbs.)
	A1	A2	D	F1 Vert.	F2 Long.	F3 Trans.	B	C	
G3MA013613AD	36	13	1.5	1200	900	10000	6	8	12.3
G3MA014813AD	48	13	1.5	900	700	10000	6	8	13.8
G3MA014824AD	48	24	1.5	900	700	10000	6	8	15.2

Notes:

- Lengths shown are considered standard; for other lengths consult factory.
- Add "SC" for silicone coated rod (harsh environments).
- Add "B" for standard hardware (1/2" x 2" carriage bolt; 1/2" hex nut; & 1/2" lock washer).
- For other options, thread sizes and optional bases and end fittings, reference Fiberglass Catalog Numbering System Matrix.

Features

Accepts 5/8" mounting hardware.
Additional 6" bolt spacing (2" only).

Material

Base: 1.5" – Aluminum, A356-T6
2.0" – Ductile Iron, Hot-Dip Galvanized ASTM A-153
End Fitting: Aluminum, A356-T6
Rod: Fiberglass, MPS gray ultraviolet (UV) protective coating

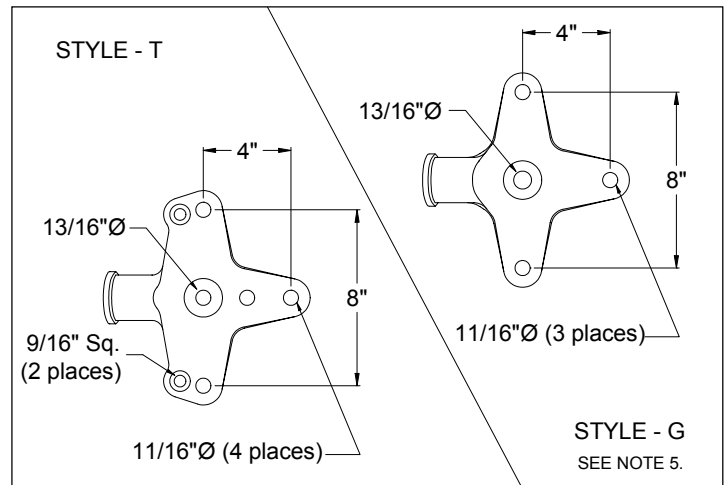
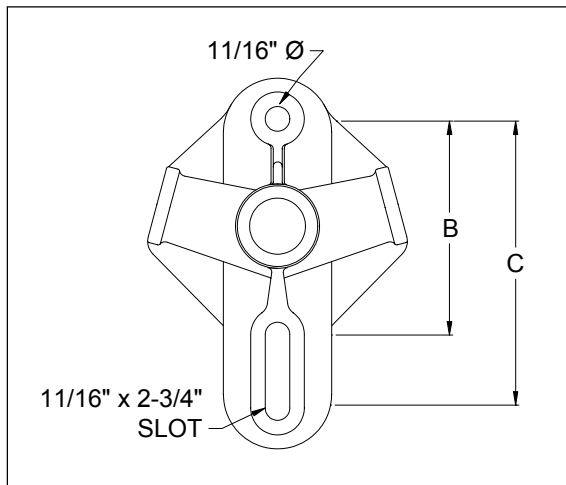
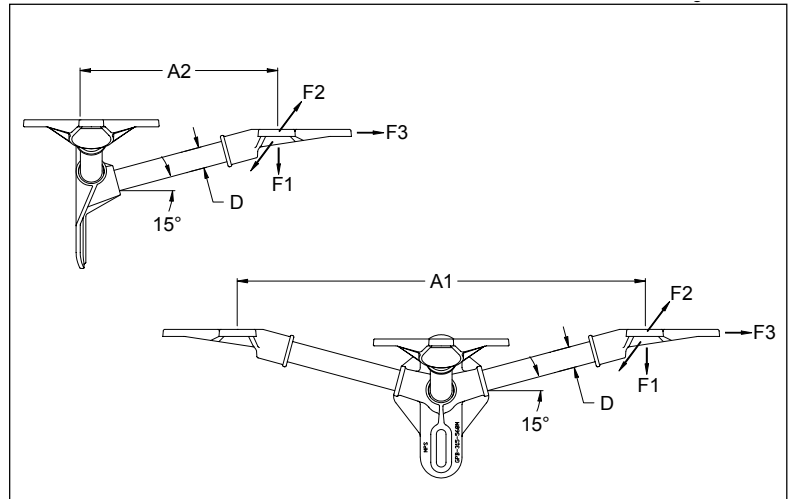

Catalog #	Dimensions (in.)			Min. Ultimate Load (lbs.)			Bolt Spacing (in.)		Weight (lbs.)
	A1	A2	D	F1 Vert.	F2 Long.	F3 Trans.	B	C	
G3MAA13618AT	36	18	1.5	1200	900	10000	6	8	14.0
G3MAA14813AT	48	13	1.5	900	700	10000	6	8	14.9
G3MAA14824AT	48	24	1.5	900	700	10000	6	8	16.3
G3HDA13618AT	36	18	2.0	2250	1500	10000	5	8	27.5
G3HDA14813AT	48	13	2.0	1650	1100	10000	5	8	29.1
G3HDA14824AT	48	24	2.0	1650	1100	10000	5	8	31.6

Notes:

- Lengths shown are considered standard; for other lengths consult factory.
- Add "SC" for silicone coated rod (harsh environments).
- Add "B" for standard hardware (1/2" x 2" carriage bolt; 1/2" hex nut; & 1/2" lock washer).
- For other options, thread sizes and optional bases and end fittings, reference Fiberglass Catalog Numbering System Matrix.
- For end fitting style "G", replace fitting specification "T". (Ex. – G3MAA13618AG) Available for 1.5" diameter only.

Features

Accepts 5/8" mounting hardware.
Recessed cavity in base to allow double nutting for back to back mounting.

Material

Base: Aluminum, A356-T6
End Fitting: Aluminum, A356-T6
Rod: Fiberglass, MPS gray ultraviolet (UV) protective coating

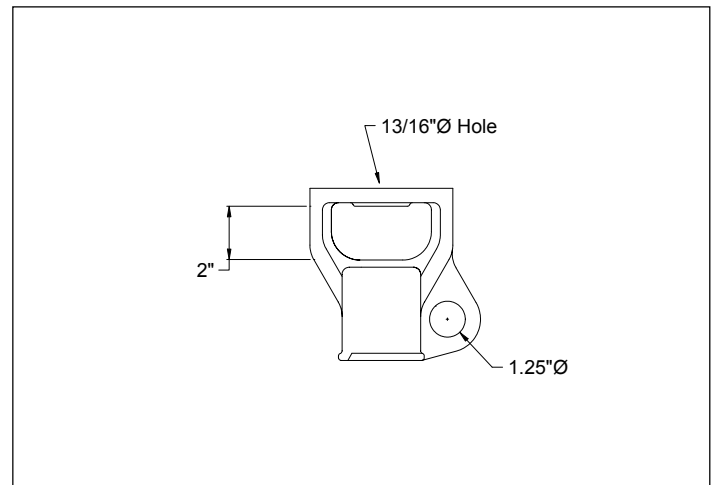
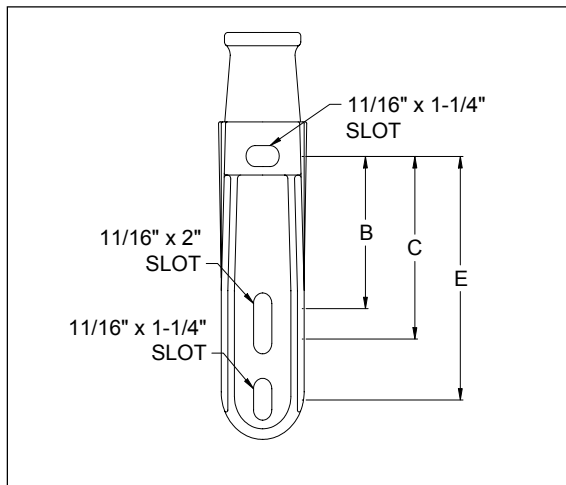
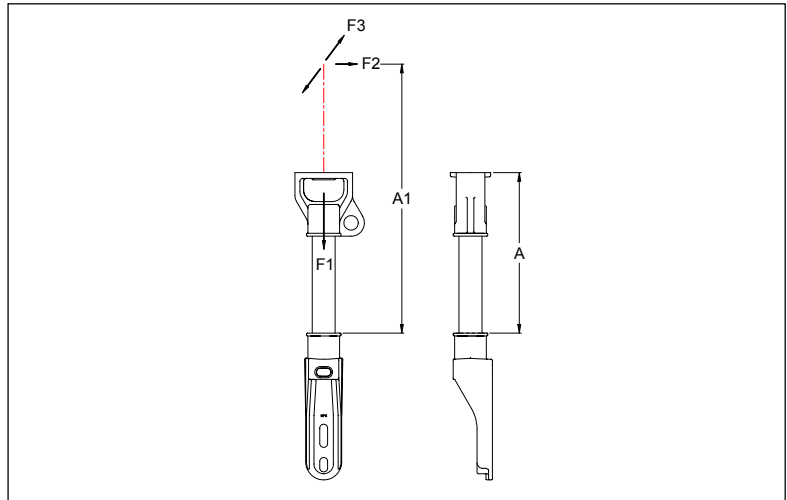

Catalog #	Dimensions (in.)			Min. Ultimate Load (lbs.)			Bolt Spacing (in.)			Weight (lbs.)
	A	A1	D	F1 Vert.	F2 Long.	F3 Trans.	B	C	E	
G1HAR110AH	10	19.38	2.0	5000	2000	2000	5	6	8	8.3
G1HAR114AH	14	23.38	2.0	5000	2000	2000	5	6	8	9.2
G1HAR118AH	18	27.38	2.0	5000	1500	1500	5	6	8	10.0
G1HAR124AH	24	33.38	2.0	5000	1500	1500	5	6	8	11.4

Notes:

- Lengths shown are considered standard; for other lengths consult factory.
- Add "SC" for silicone coated rod (harsh environments).
- For other options, thread sizes and optional bases and end fittings, reference Fiberglass Catalog Numbering System Matrix.

Features

Accepts 5/8" mounting hardware.
Recessed cavity in base to allow double nutting for back to back mounting.

Material

Base: Ductile Iron, Hot-Dip Galvanized
ASTM A-153
End Fitting: Aluminum, A356-T6
Rod: Fiberglass, MPS gray ultraviolet (UV)
protective coating

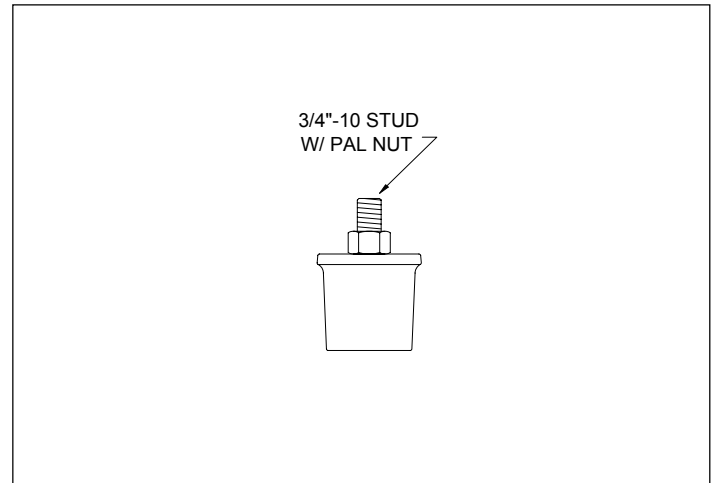
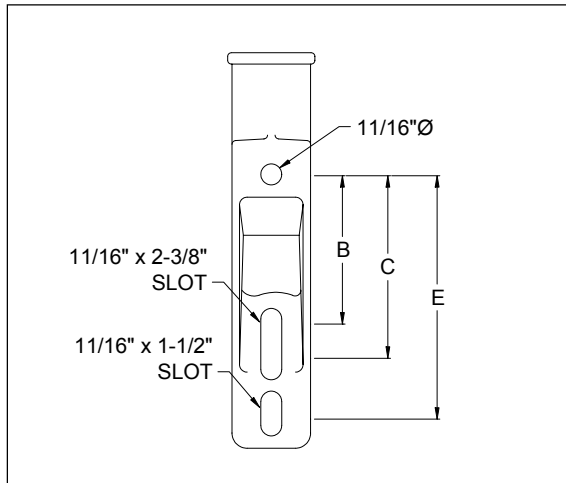
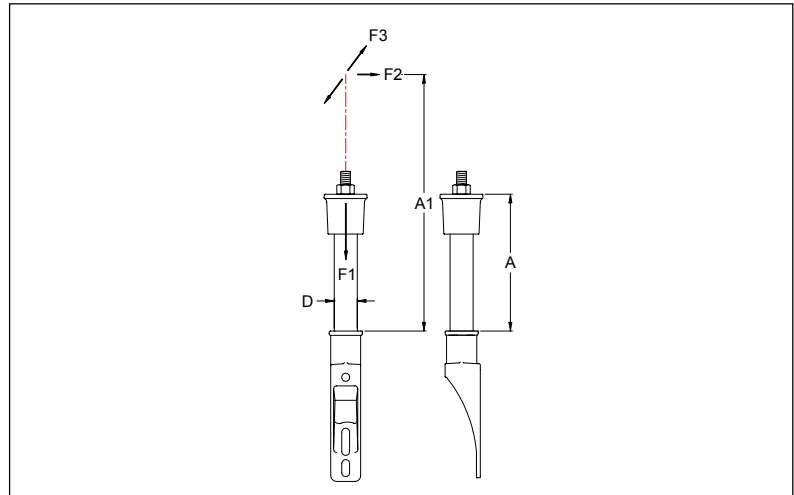

Catalog #	Dimensions (in.)			Min. Ultimate Load (lbs.)			Bolt Spacing (in.)			Weight (lbs.)
	A	A1	D	F1 Vert.	F2 Long.	F3 Trans.	B	C	E	
G1HDR110AP	10	18.56	2.0	5000	2000	2000	5	6	8	9.5
G1HDR114AP	14	22.56	2.0	5000	2000	2000	5	6	8	10.4
G1HDR118AP	18	26.56	2.0	5000	1500	1500	5	6	8	11.3
G1HDR124AP	24	32.56	2.0	5000	1500	1500	5	6	8	12.6

Notes:

- Lengths shown are considered standard; for other lengths consult factory.
- Add "SC" for silicone coated rod (harsh environments).
- For other options, thread sizes and optional bases and end fittings, reference Fiberglass Catalog Numbering System Matrix.

Features

Accepts 5/8" mounting hardware.
 Tab retainers for banding to pole.
 Recessed cavity in base to allow double nutting for back to back mounting.

Material

Base: Aluminum, A356-T6
 End Fitting: Aluminum, A356-T6
 Rod: Fiberglass, MPS gray ultraviolet (UV) protective coating

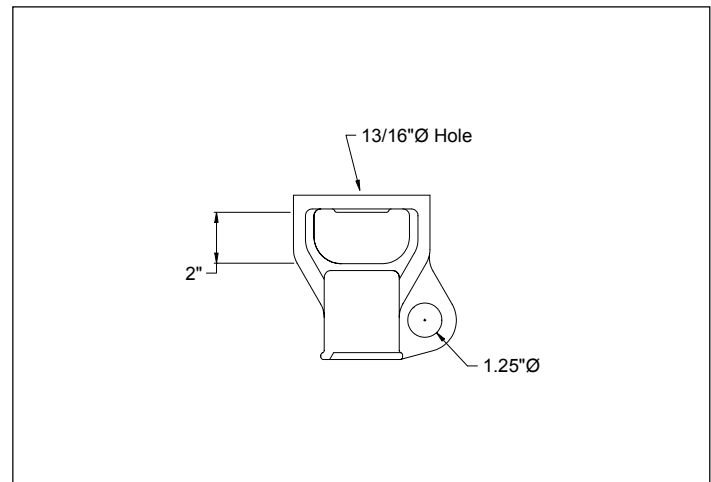
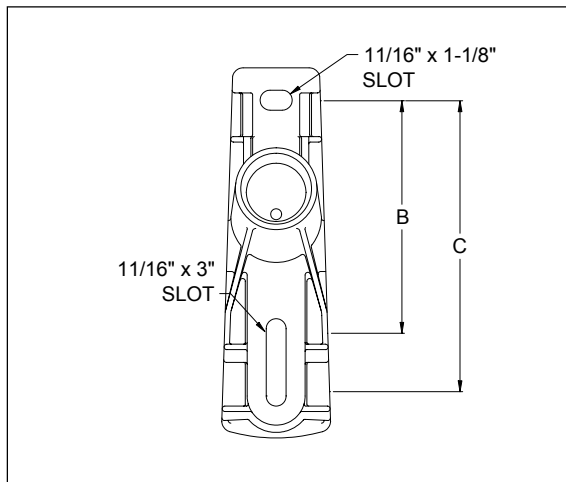
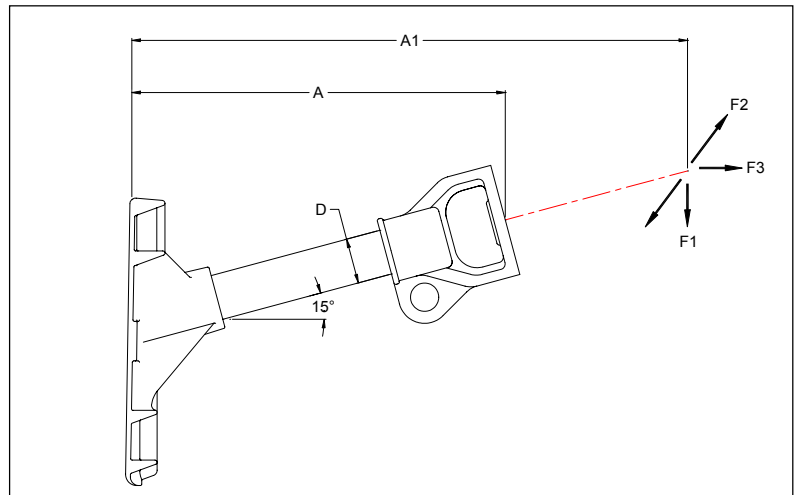

Catalog #	Dimensions (in.)			Min. Ultimate Load (lbs.)			Bolt Spacing (in.)		Weight (lbs.)
	A	A1	D	F1 Vert.	F2 Long.	F3 Trans.	B	C	
G1HAA514AH	14	23.38	2.0	2100	1850	2500	8	10	8.3
G1HAA518AH	18	27.38	2.0	1750	1550	2500	8	10	9.0
G1HAA521AH	21	30.38	2.0	1550	1350	2500	8	10	9.8

Notes:

- 1) Lengths shown are considered standard; for other lengths consult factory.
- 2) Add "SC" for silicone coated rod (harsh environments).
- 3) For other options, thread sizes and optional bases and end fittings, reference Fiberglass Catalog Numbering System Matrix.

Features

- Accepts 5/8" mounting hardware.
- Tab retainers for banding to pole.
- Recessed cavity in base to allow double nutting for back to back mounting.
- Keyhole for ease of installation on top bolt.

Material

- Base: Ductile Iron, Hot-Dip Galvanized
ASTM A-153
- End Fitting: Aluminum, A356-T6
- Rod: Fiberglass, MPS gray ultraviolet (UV)
protective coating

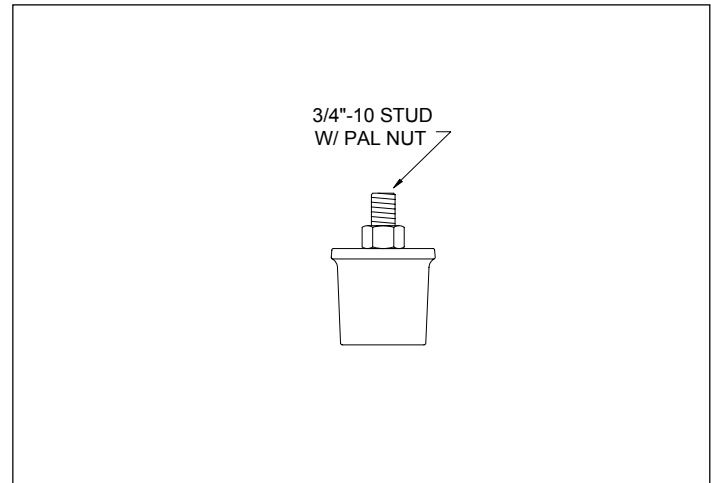
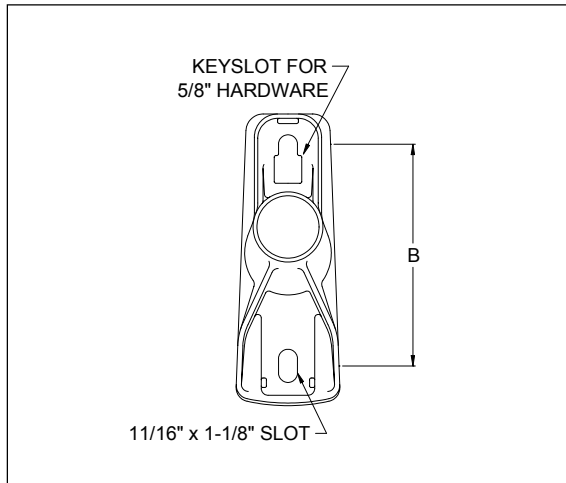
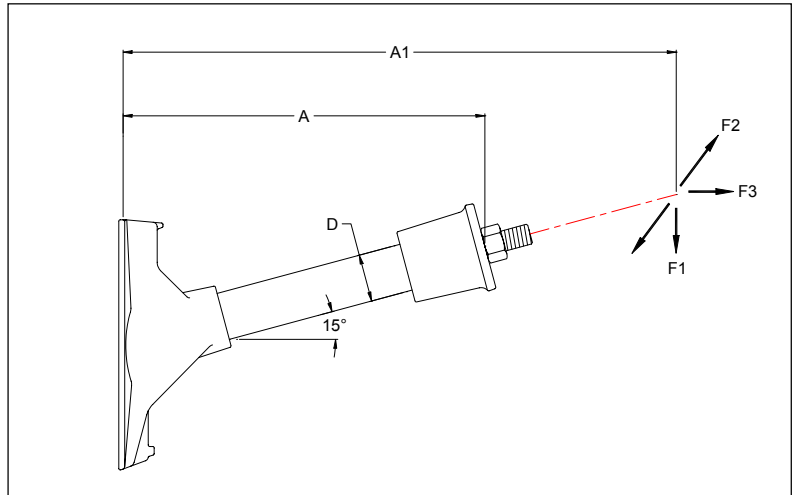

Catalog #	Dimensions (in.)			Min. Ultimate Load (lbs.)			Bolt Spacing (in.)	Weight (lbs.)
	A	A1	D	F1 Vert.	F2 Long.	F3 Trans	B	
G1HDA314AP	14	23.63	2.0	2100	1850	2500	8	11.6
G1HDA318AP	18	27.63	2.0	1750	1550	2500	8	12.5
G1HDA321AP	21	30.63	2.0	1550	1350	2500	8	13.1

Notes:

- Lengths shown are considered standard; for other lengths consult factory.
- Add "SC" for silicone coated rod (harsh environments).
- For other options, thread sizes and optional bases and end fittings, reference Fiberglass Catalog Numbering System Matrix.

Features

Accepts 5/8" mounting hardware.
Cleats to prevent bracket rotation on wood poles.

Material

Base: Ductile Iron, Hot-Dip Galvanized
ASTM A-153
End Fitting: Aluminum, A356-T6
Rod: Fiberglass, MPS gray ultraviolet (UV)
protective coating

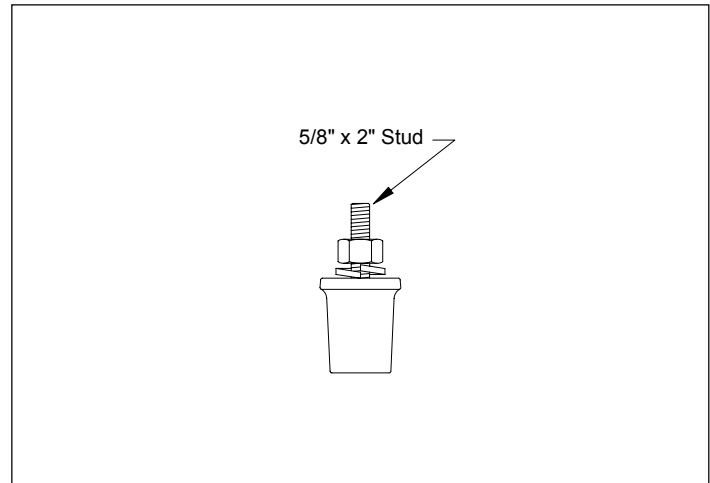
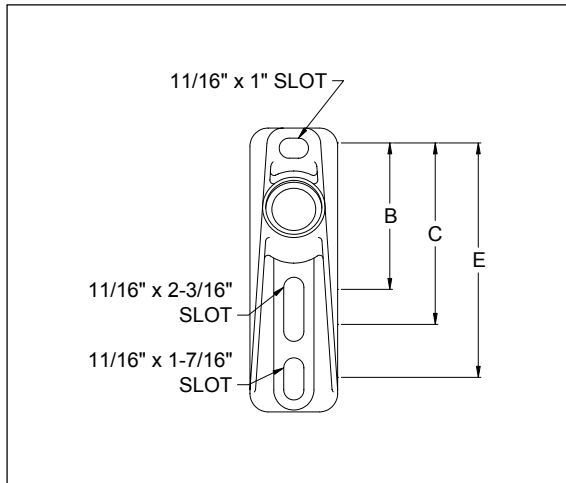
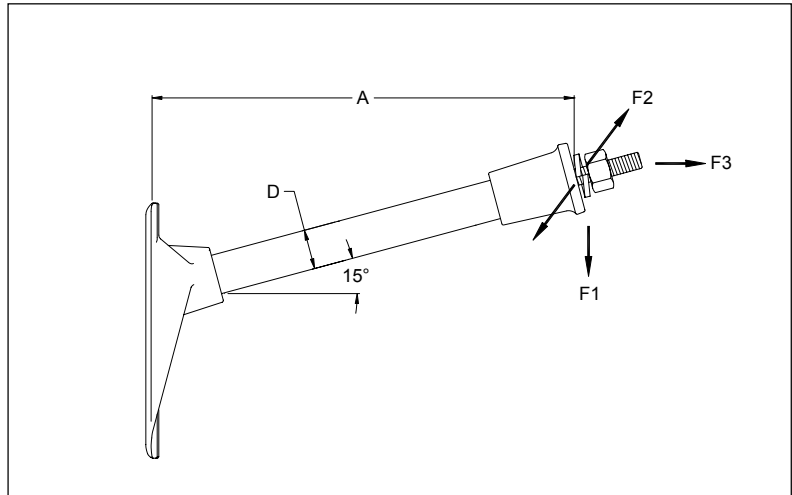

Catalog #	Dimensions (in.)		Min. Ultimate Load (lbs.)			Bolt Spacing (in.)			Weight (lbs.)
	A	D	F1 Vert.	F2 Long.	F3 Trans.	B	C	E	
G1MDA112AF	12	1.5	1850	1600	1500	5	6	8	5.8
G1MDA115AF	15	1.5	1500	1300	1500	5	6	8	6.2
G1MDA118AF	18	1.5	1200	1200	1500	5	6	8	6.6
G1MDA121AF	21	1.5	1050	1050	1500	5	6	8	7.0
G1MDA124AF	24	1.5	950	950	1500	5	6	8	7.4
G1MDA130AF	30	1.5	750	750	1500	5	6	8	8.2

Notes:

- Lengths shown are considered standard; for other lengths consult factory.
- Add "SC" for silicone coated rod (harsh environments).
- For other options, thread sizes and optional bases and end fittings, reference Fiberglass Catalog Numbering System Matrix.

Features

- Accepts 5/8" mounting hardware.
- Tab retainers for banding to pole.
- Keyhole for ease of installation on top bolt.

Material

- Base: Ductile Iron, Hot-Dip Galvanized
ASTM A-153
- End Fitting: Aluminum, A356-T6
- Rod: Fiberglass, MPS gray ultraviolet (UV)
protective coating

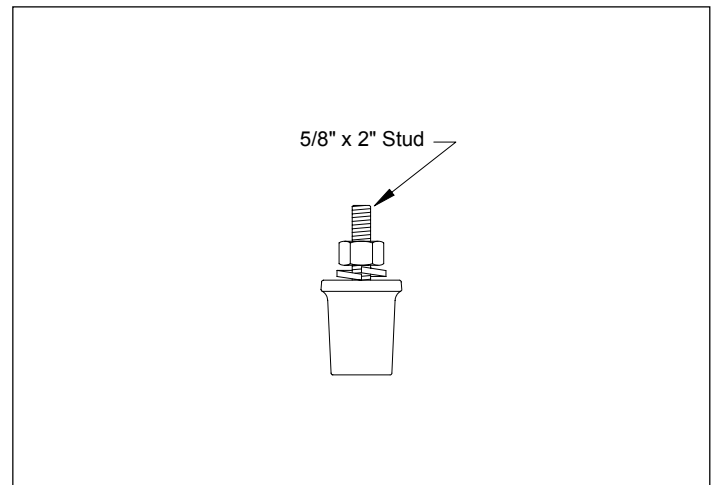
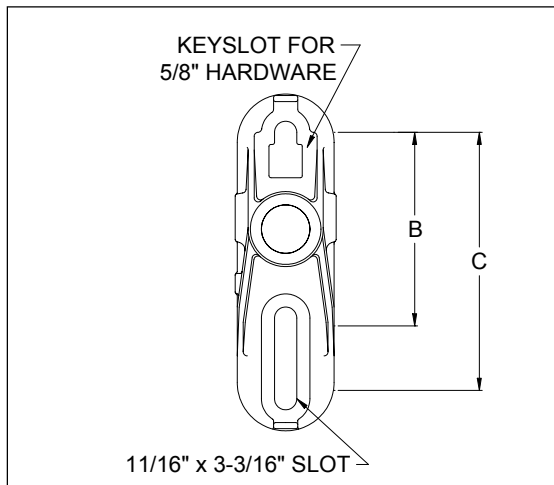
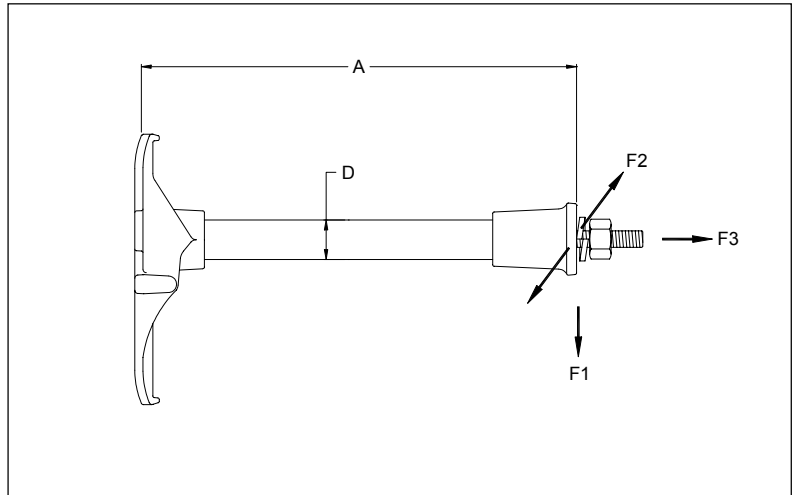

Catalog #	Dimensions (in.)		Min. Ultimate Load (lbs.)			Bolt Spacing (in.)		Weight (lbs.)
	A	D	F1 Vert.	F2 Long.	F3 Trans.	B	C	
G1MA0112AF	12	1.5	1850	1600	1500	6	8	3.7
G1MA0118AF	18	1.5	1200	1200	1500	6	8	4.4
G1MA0121AF	21	1.5	1050	1050	1500	6	8	4.8

Notes:

- Lengths shown are considered standard; for other lengths consult factory.
- Add "SC" for silicone coated rod (harsh environments).
- For other options, thread sizes and optional bases and end fittings, reference Fiberglass Catalog Numbering System Matrix.

Features

Accepts 5/8" mounting hardware.

Material

Base: Aluminum, A356-T6

End Fitting: Aluminum, A356-T6

Rod: Fiberglass, MPS gray ultraviolet (UV) protective coating

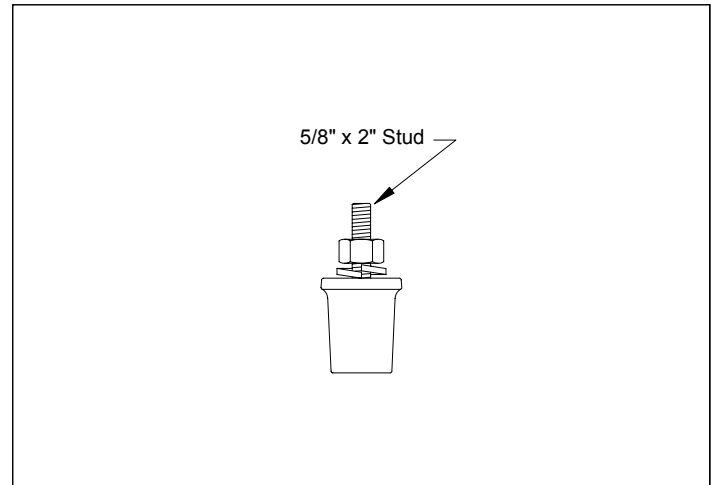
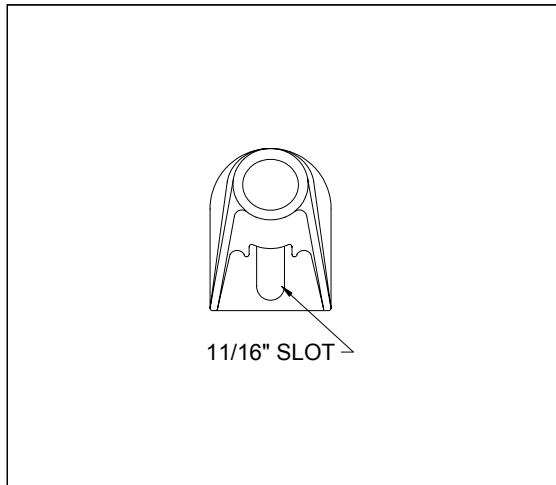
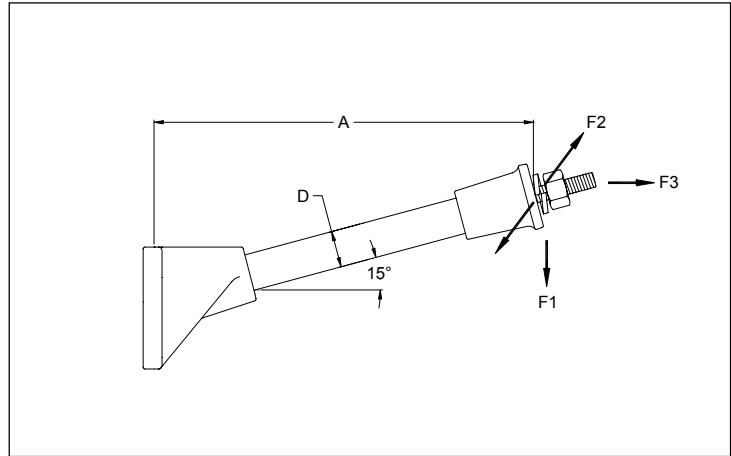

Catalog #	Dimensions (in.)		Min. Ultimate Load (lbs.)			Weight (lbs.)
	A	D	F1 Vert.	F2 Long.	F3 Trans.	
G1MAJ112AF	12	1.5	1000	800	1500	3.4
G1MAJ116AF	16	1.5	800	600	1500	3.9

Notes:

- 1) Lengths shown are considered standard; for other lengths consult factory.
- 2) Add "SC" for silicone coated rod (harsh environments).
- 3) or other options, thread sizes and optional bases and end fittings, reference Fiberglass Catalog Numbering System Matrix.

Features

- Accepts 5/8" mounting hardware.
- Tab retainers for banding to pole.
- Recessed cavity in base to allow double nutting for back to back mounting.
- Keyhole for ease of installation on top bolt.

Material

- Base: Ductile Iron, Hot-Dip Galvanized ASTM A-153
- End Fitting: Ductile Iron, Hot-Dip Galvanized ASTM A-153
- Rod: Fiberglass, MPS gray ultraviolet (UV) protective coating

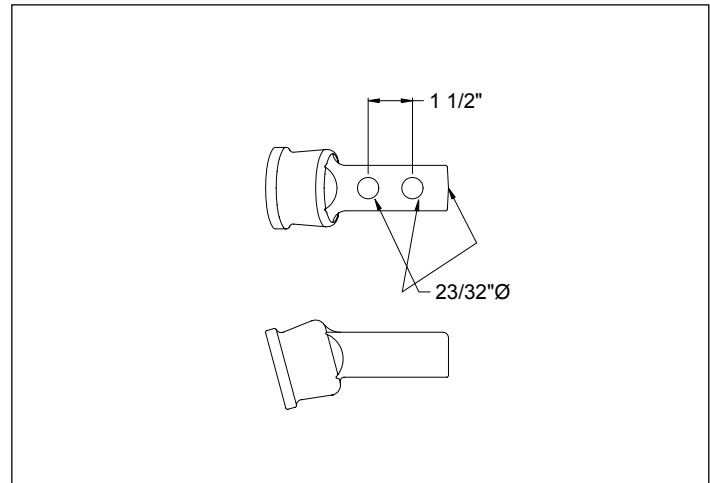
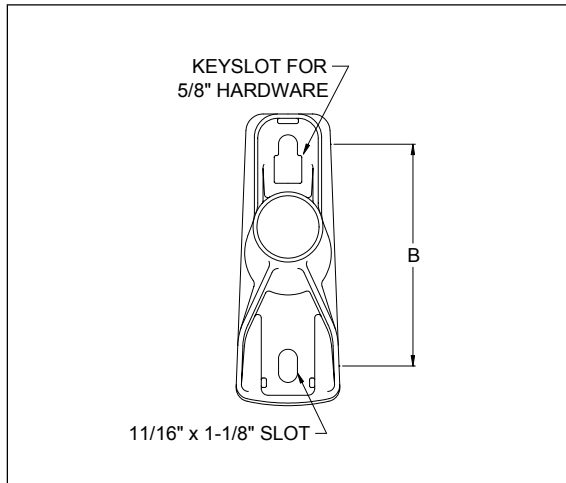
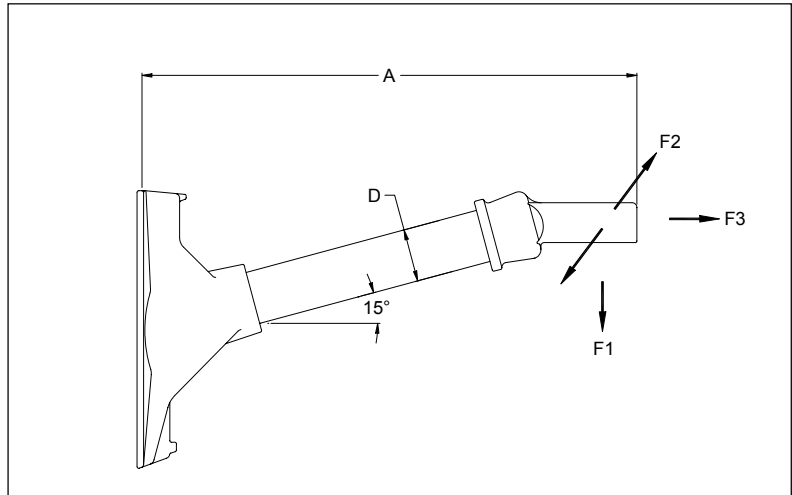

Catalog #	Dimensions (in.)		Min. Ultimate Load (lbs.)			Bolt Spacing (in.)			Weight (lbs.)
	A	D	F1 Vert.	F2 Long.	F3 Trans.	B	C	E	
G1HDA324DB	24	2.0	2100	1850	10000	5	6	8	13.3

Notes:

- Lengths shown are considered standard; for other lengths consult factory.
- Add "SC" for silicone coated rod (harsh environments).
- For other options, thread sizes and optional bases and end fittings, reference Fiberglass Catalog Numbering System Matrix.

Features

- Accepts 5/8" mounting hardware.
- Tab retainers for banding to pole.
- Recessed cavity in base to allow double nutting for back to back mounting.

Material

- Base: Aluminum, A356-T6
- End Fitting: Aluminum, A356-T6
- Rod: Fiberglass, MPS gray ultraviolet (UV) protective coating

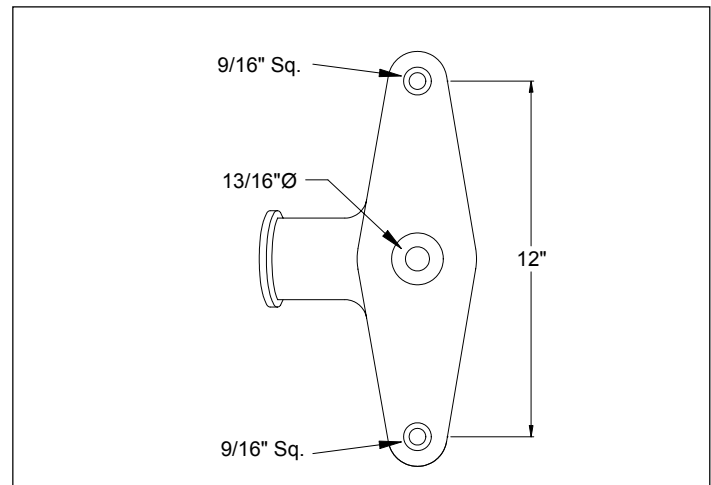
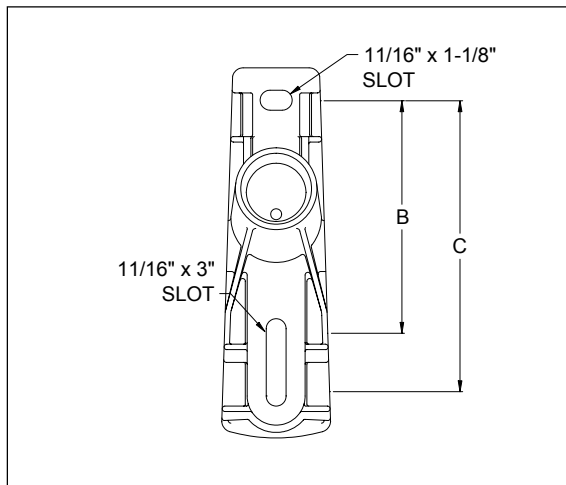
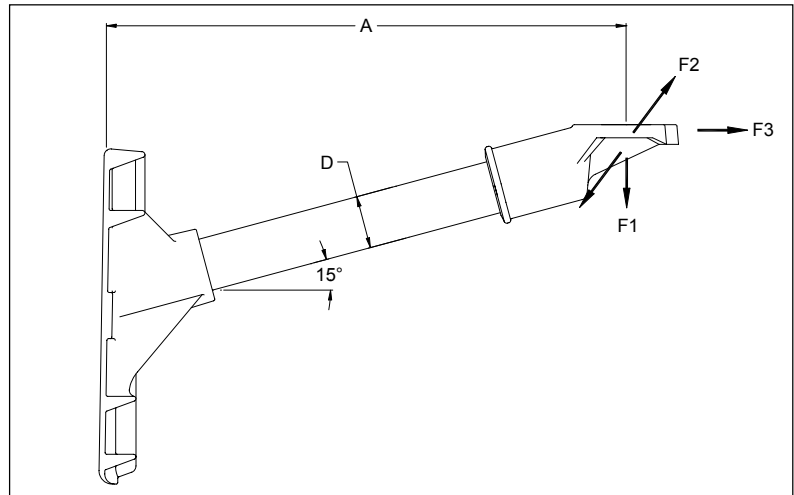

Catalog #	Dimensions (in.)		Min. Ultimate Load (lbs.)			Bolt Spacing (in.)		Weight (lbs.)
	A	D	F1 Vert.	F2 Long.	F3 Trans.	B	C	
G1HAA526AKC1	26	2.0	2500	1650	10000	8	10	12.3

Notes:

- Lengths shown are considered standard; for other lengths consult factory.
- Add "SC" for silicone coated rod (harsh environments).
- For other options, thread sizes and optional bases and end fittings, reference Fiberglass Catalog Numbering System Matrix.

Features

Accepts 3/4" mounting hardware.
 Recessed cavity in base to allow double nutting for back to back mounting.

Material

Base: Aluminum, A356-T6
 End Fitting: Steel
 Rod: Fiberglass, MPS gray ultraviolet (UV) protective coating

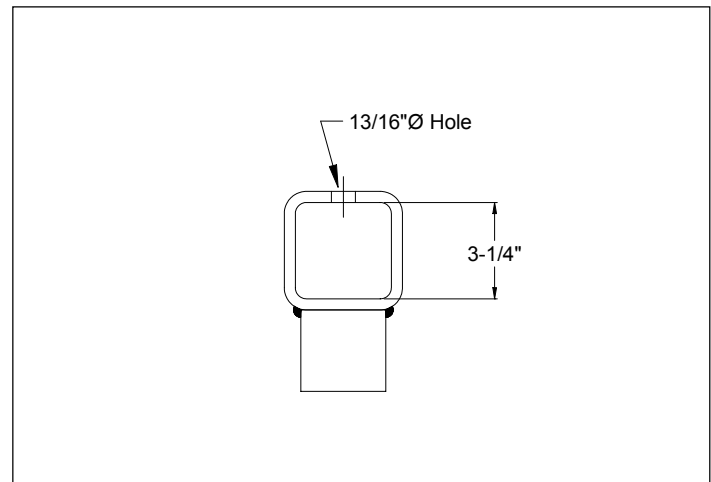
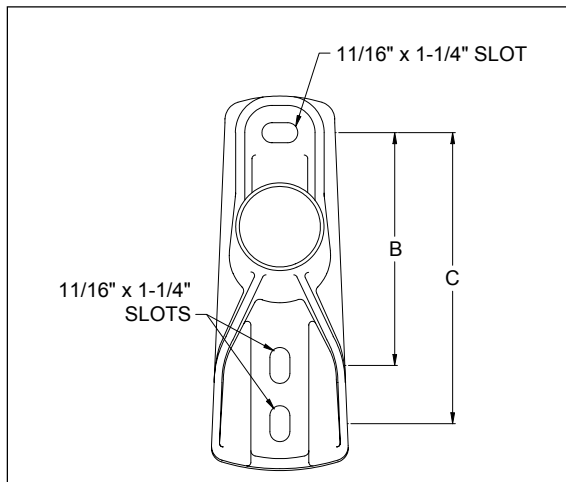
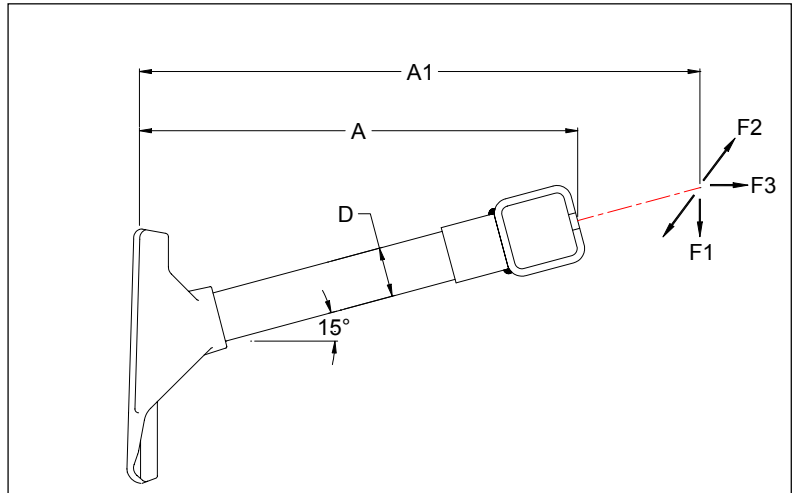

Catalog #	Dimensions (in.)			Min. Ultimate Load (lbs.)			Bolt Spacing (in.)		Weight (lbs.)
	A	A1	D	F1 Vert.	F2 Long.	F3 Trans.	B	C	
G1XAA134SH	34	43.38	2.5	2800	2200	2500	8	10	21.0
G1XAA172SH	72	81.38	2.5	1400	1100	2500	8	10	34.5

Notes:

- Lengths shown are considered standard; for other lengths consult factory.
- Add "SC" for silicone coated rod (harsh environments).
- For other options, thread sizes and optional bases and end fittings, reference Fiberglass Catalog Numbering System Matrix.

Features

- Accepts 5/8" mounting hardware.
- Cleats to prevent bracket rotation on wood poles.
- Recessed cavity in base to allow double nutting for back to back mounting.

Material

- Base: Ductile Iron, Hot-Dip Galvanized ASTM A-153
- End Fitting: Aluminum, A356-T6
- Rod: Fiberglass, MPS gray ultraviolet (UV) protective coating

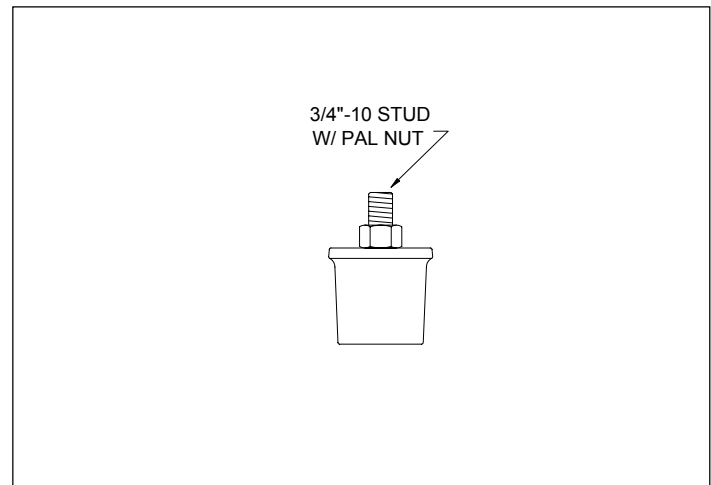
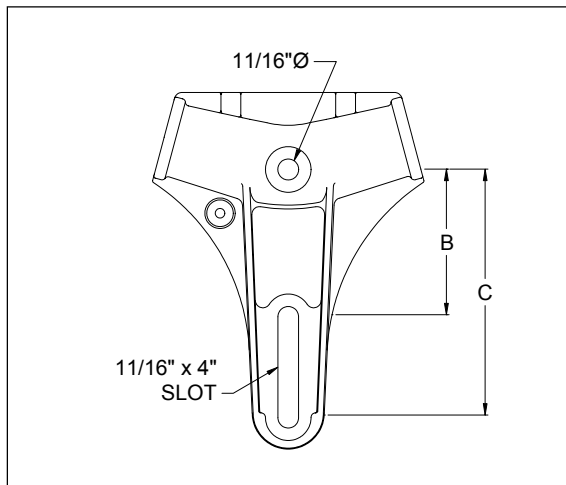
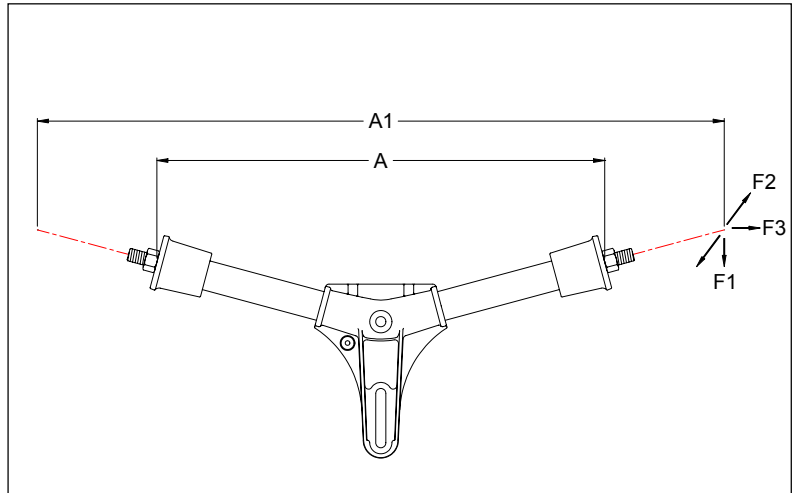

Catalog #	Dimensions (in.)			Min. Ultimate Load (lbs.)			Bolt Spacing (in.)		Weight (lbs.)
	A	A1	D	F1 Vert.	F2 Long.	F3 Trans.	B	C	
G2HDA234AP	34	52.25	2.0	1800	1600	2500	5	8	18.1
G2HDA253AP	53	71.25	2.0	1300	1100	2500	5	8	22.6

Notes:

- Lengths shown are considered standard; for other lengths consult factory.
- Add "SC" for silicone coated rod (harsh environments).
- For other options, thread sizes and optional bases and end fittings, reference Fiberglass Catalog Numbering System Matrix.

Features

Accepts 5/8" mounting hardware.
 Recessed cavity in base to allow double nutting for back to back mounting.

Material

Base: Aluminum, A356-T6
 End Fitting: Aluminum, A356-T6
 Rod: Fiberglass, MPS gray ultraviolet (UV) protective coating

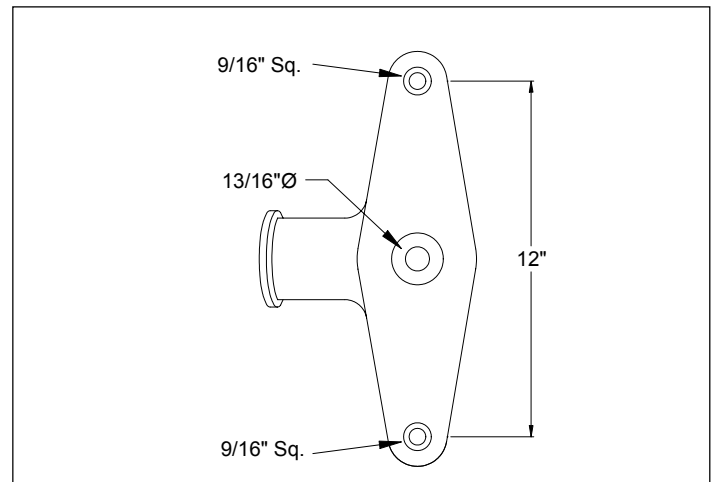
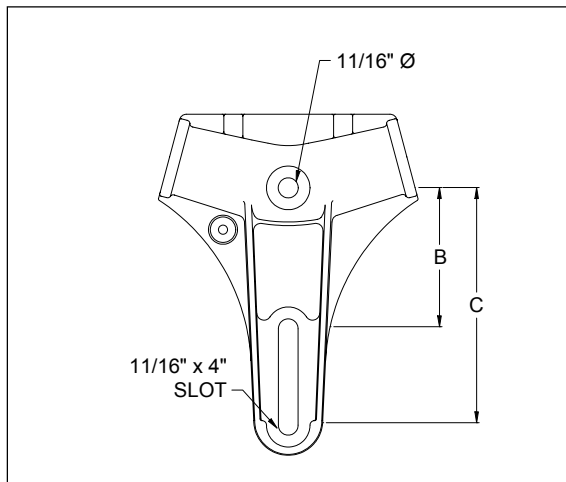
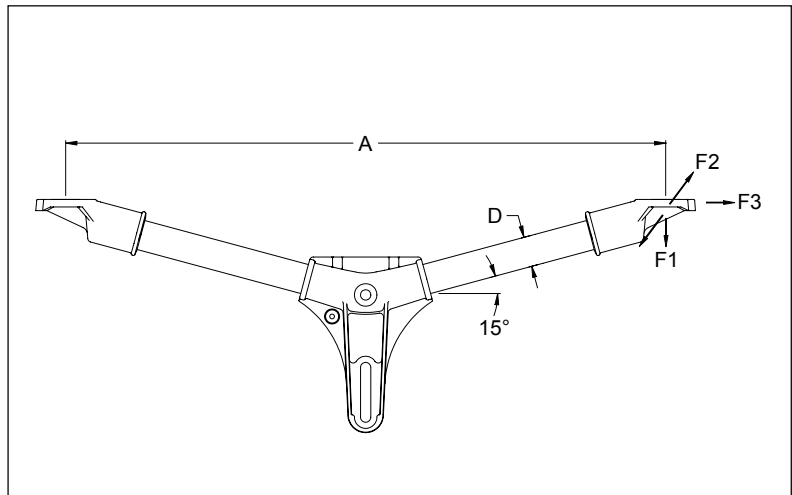

Catalog #	Dimensions (in.)		Min. Ultimate Load (lbs.)			Bolt Spacing (in.)		Weight (lbs.)
	A	D	F1 Vert.	F2 Long.	F3 Trans.	B	C	
G2HAA160AKC1	60	2.0	2400	1600	10000	6	8	23.4

Notes:

- 1) Lengths shown are considered standard; for other lengths consult factory.
- 2) Add "SC" for silicone coated rod (harsh environments).
- 3) For other options, thread sizes and optional bases and end fittings, reference Fiberglass Catalog Numbering System Matrix.

Features

Accepts 5/8" mounting hardware.
Cleats to prevent bracket rotation on wood poles.

Material

Base: Ductile Iron, Hot-Dip Galvanized
ASTM A-153
End Fitting: Aluminum, A356-T6
Rod: Fiberglass, MPS gray ultraviolet (UV)
protective coating

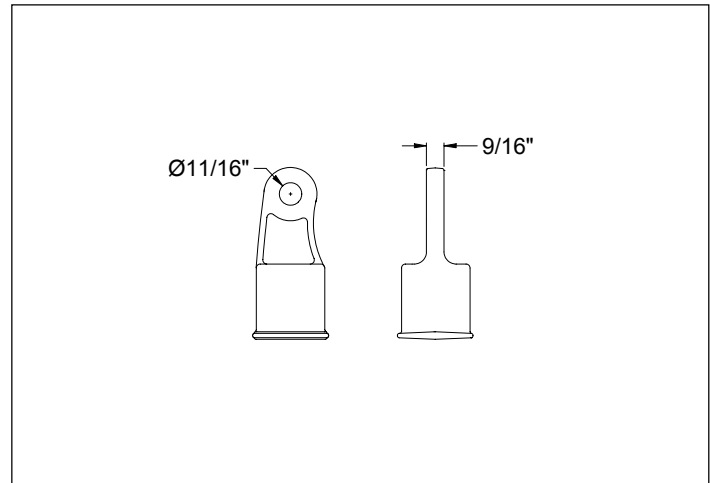
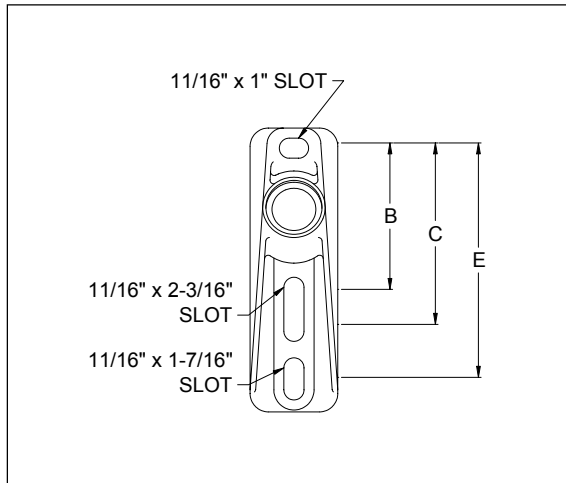
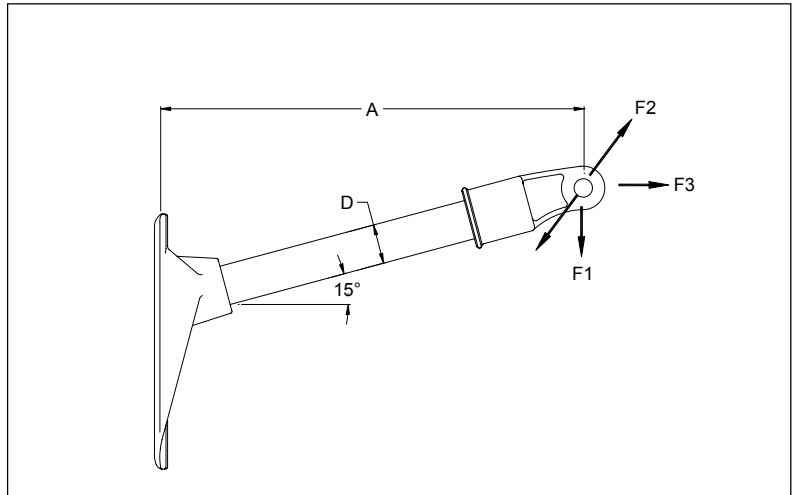

Catalog #	Dimensions (in.)		Min. Ultimate Load (lbs.)			Bolt Spacing (in.)			Weight (lbs.)
	A	D	F1 Vert.	F2 Long.	F3 Trans.	B	C	E	
G1MDA118AE	18	1.5	1200	900	5000	5	6	8	6.4
G1HDA318DE	18	2.0	2550	2000	10000	8	—	—	16.2

Notes:

- 1) Lengths shown are considered standard; for other lengths consult factory.
- 2) Add "SC" for silicone coated rod (harsh environments).
- 3) For other options, thread sizes and optional bases and end fittings, reference Fiberglass Catalog Numbering System Matrix.

Features

Accepts 3/4" mounting hardware.
Recessed cavity in base to allow double nutting for back to back mounting.

Material

Base: Aluminum, A356-T6
End Fitting: Ductile Iron, Hot-Dip Galvanized ASTM A-153
Rod: Fiberglass, MPS gray ultraviolet (UV) protective coating

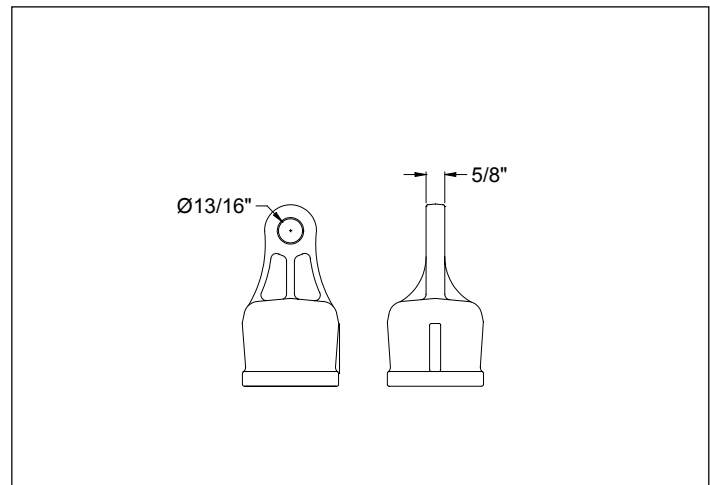
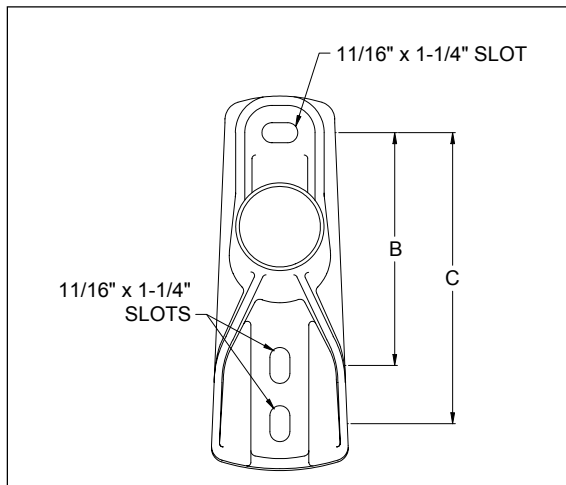
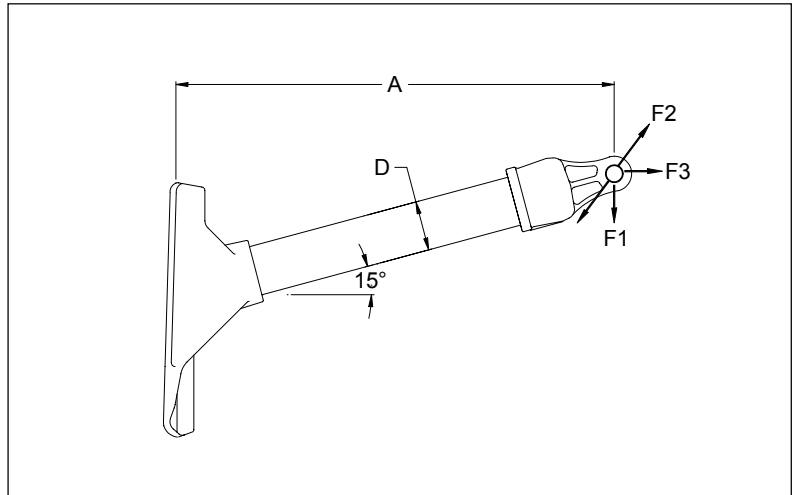

Catalog #	Dimensions (in.)		Min. Ultimate Load (lbs.)			Bolt Spacing (in.)		Weight (lbs.)
	A	D	F1 Vert.	F2 Long.	F3 Trans.	B	C	
G1XAA124DE	24	2.5	4550	3600	10000	8	10	13.7
G1XAA136DE	36	2.5	2850	2400	10000	8	10	17.9

Notes:

- 1) Lengths shown are considered standard; for other lengths consult factory.
- 2) Add "SC" for silicone coated rod (harsh environments).
- 3) For other options, thread sizes and optional bases and end fittings, reference Fiberglass Catalog Numbering System Matrix.

Features

- Accepts 5/8" mounting hardware.
- Tab retainers for banding to pole.
- Keyhole for ease of installation on top bolt.

Material

- Base: Ductile Iron, Hot-Dip Galvanized ASTM A-153
- End Fitting: Aluminum, A356-T6
- Rod: Fiberglass, MPS gray ultraviolet (UV) protective coating

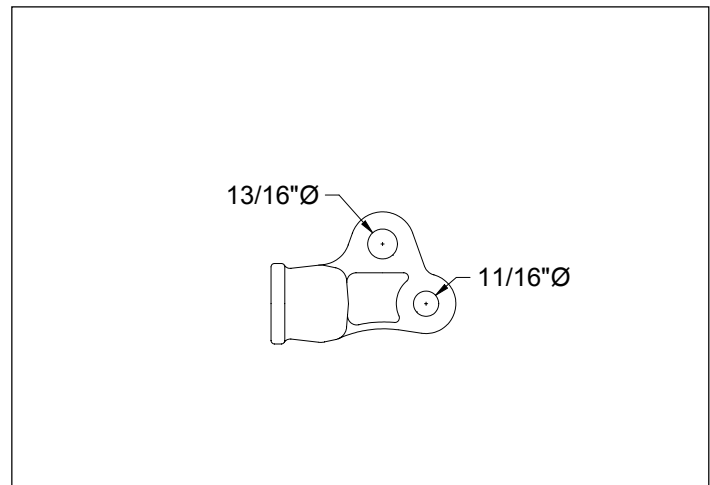
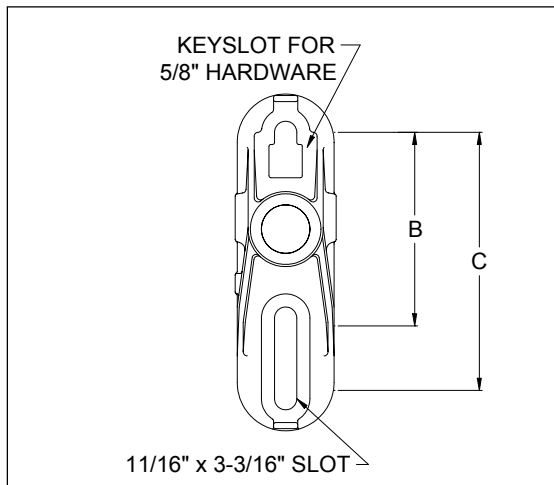
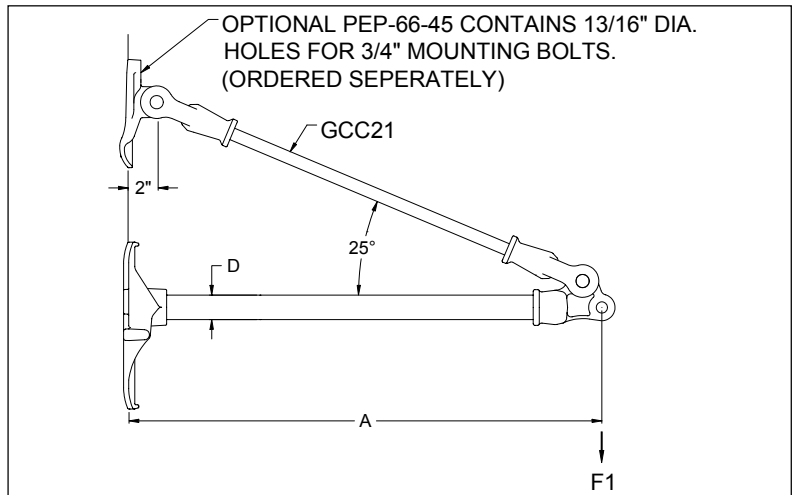

Catalog #	Dimensions (in.)		Min. Ultimate Load (lbs.)			Bolt Spacing (in.)		Weight (lbs.)
	A	D	F1 Vert.	F2 Long.	F3 Trans.	B	C	
GSWG24M2E5	24	1.5	10000	-	-	6	8	10.3

Notes:

- Lengths shown are considered standard; for other lengths consult factory.
- Add "SC" for silicone coated rod (harsh environments).
- For other options, thread sizes and optional bases and end fittings, reference Fiberglass Catalog Numbering System Matrix.

Features

- Accepts 5/8" mounting hardware.
- Cleats to prevent bracket rotation on wood poles (1.5" only).
- Recessed cavity in base to allow double nutting for back to back mounting (2" only).

Material

- Base: Ductile Iron, Hot-Dip Galvanized ASTM A-153
- End Fitting: Aluminum, A356-T6
- Rod: Fiberglass, MPS gray ultraviolet (UV) protective coating

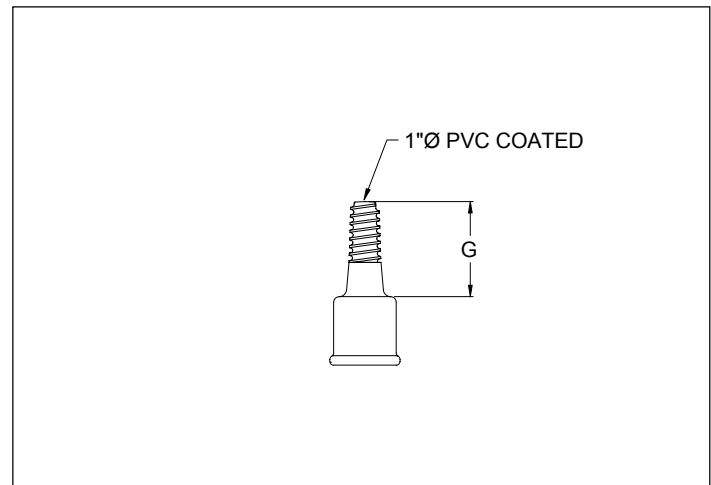
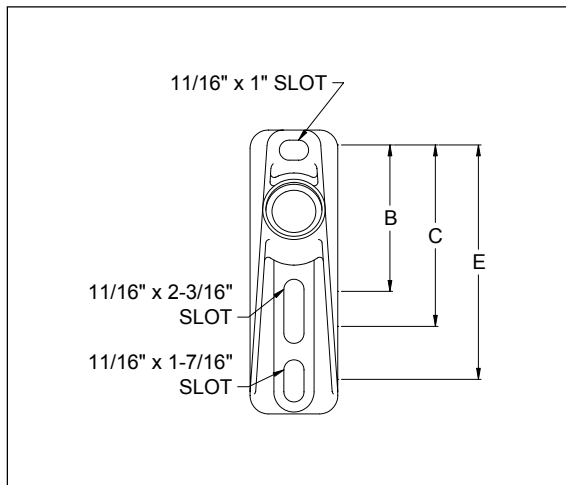
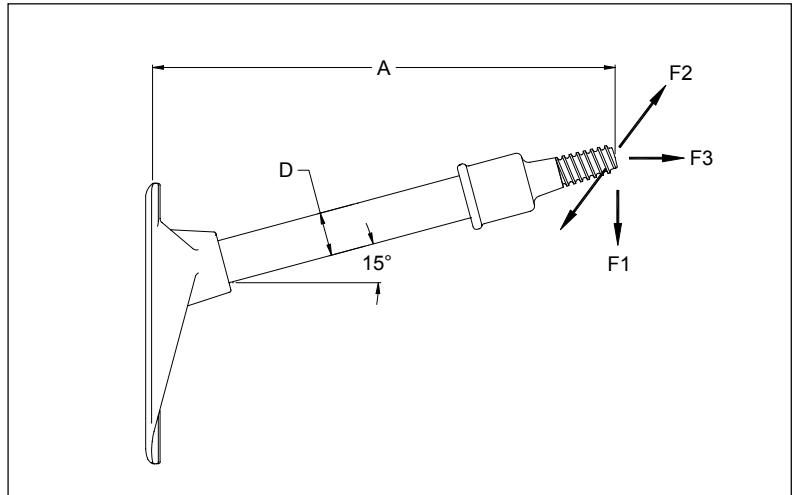

Catalog #	Dimensions (in.)			Min. Ultimate Load (lbs.)			Bolt Spacing (in.)			Weight (lbs.)
	A	D	G	F1 Vert.	F2 Long.	F3 Trans.	B	C	E	
G1MDA112AS1	12	1.5	3-1/8	1850	1600	1500	5	6	8	5.5
G1MDA116AS1	16	1.5	3-1/8	1400	1250	1500	5	6	8	6.0
G1MDA118AS1	18	1.5	3-1/8	1200	1200	1500	5	6	8	6.2
G1MDA124AS1	24	1.5	3-1/8	1050	1050	1500	5	6	8	7.0
G1HDA118AS1	18	2.0	3-3/8	2000	1500	1500	8	—	—	11.3
G1HDA124AS1	24	2.0	3-3/8	1750	1200	1500	8	—	—	12.6

Notes:

- Lengths shown are considered standard; for other lengths consult factory.
- Add "SC" for silicone coated rod (harsh environments).
- For other options, thread sizes and optional bases and end fittings, reference Fiberglass Catalog Numbering System Matrix.

Features

Accepts 5/8" mounting hardware.

Material

Base: Aluminum, A356-T6

End Fitting: Ductile Iron, Hot-Dip Galvanized ASTM A-153

Rod: Fiberglass, MPS gray ultraviolet (UV) protective coating

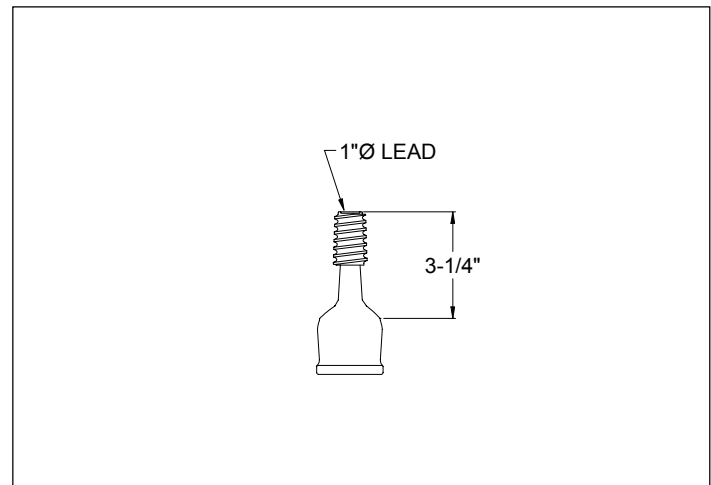
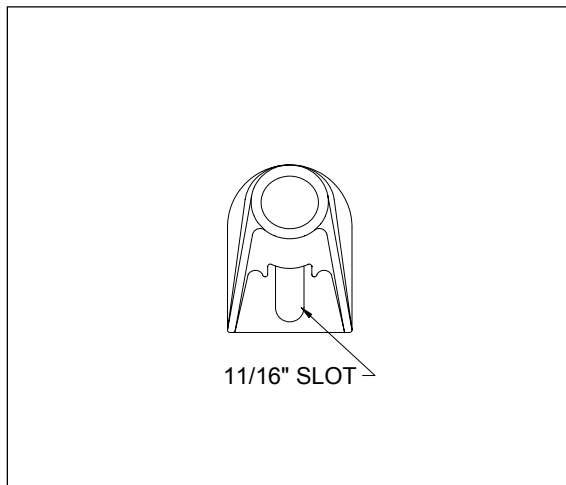
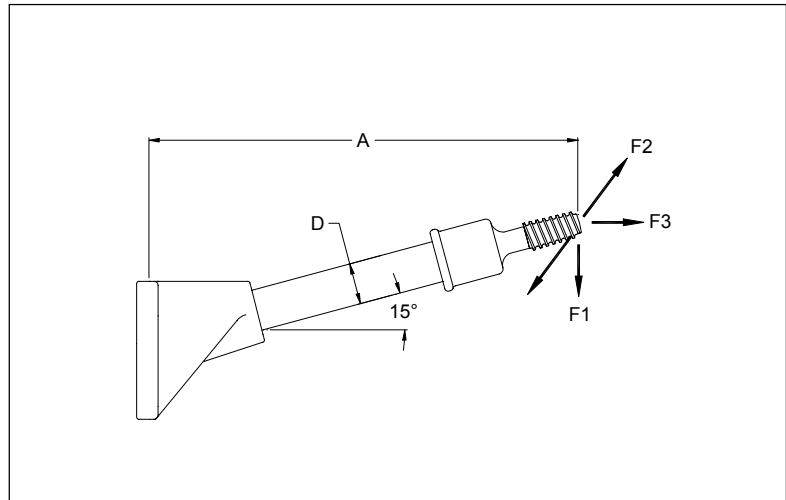

Catalog #	Dimensions (in.)		Min. Ultimate Load (lbs.)			Weight (lbs.)
	A	D	F1 Vert.	F2 Long.	F3 Trans.	
G1MAJ112DS2	12	1.5	1000	800	1500	3.5
G1MAJ113DS2	13	1.5	950	750	1500	3.6
G1MAJ118DS2	18	1.5	700	500	1500	4.3

Notes:

- 1) Lengths shown are considered standard; for other lengths consult factory.
- 2) Add "SC" for silicone coated rod (harsh environments).
- 3) For other options, thread sizes and optional bases and end fittings, reference Fiberglass Catalog Numbering System Matrix.

Features

- Accepts 5/8" mounting hardware.
- Cleats to prevent bracket rotation on wood poles (1.5" only).
- Recessed cavity in base to allow double nutting for back to back mounting (2" only).

Material

- Base: Ductile Iron, Hot-Dip Galvanized ASTM A-153
- End Fitting: Ductile Iron, Hot-Dip Galvanized ASTM A-153
- Rod: Fiberglass, MPS gray ultraviolet (UV) protective coating

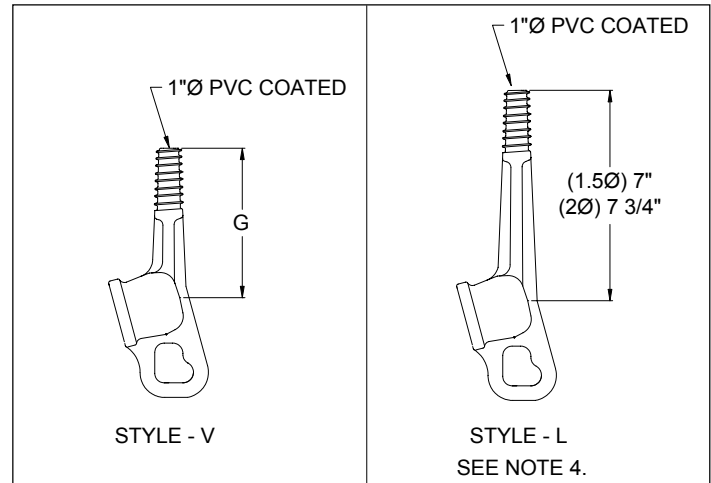
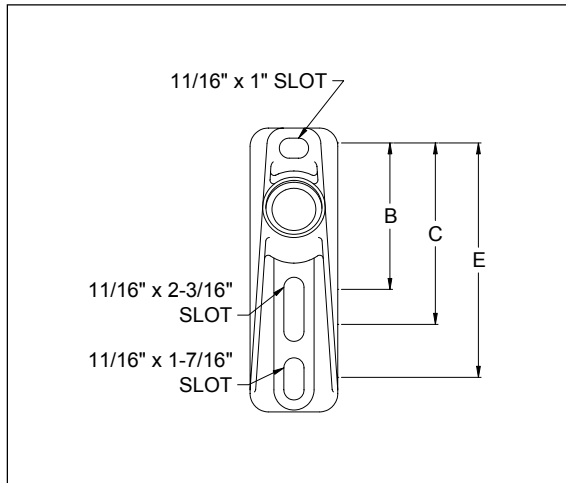
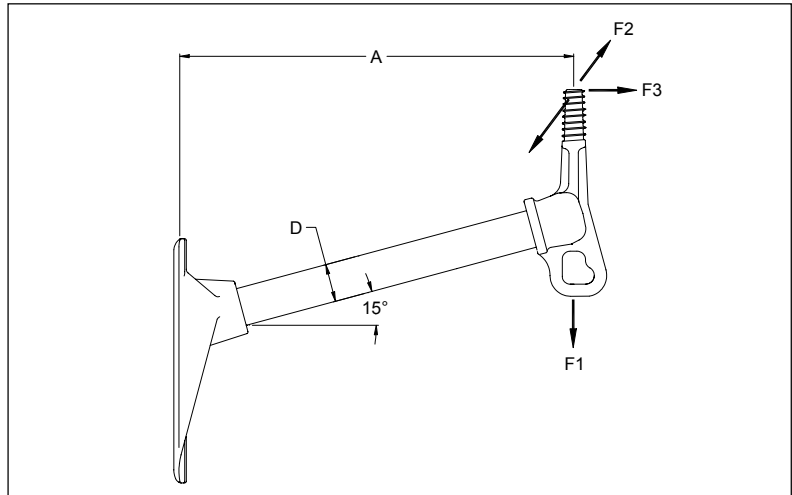

Catalog #	Dimensions (in.)			Min. Ultimate Load (lbs.)			Bolt Spacing (in.)			Weight (lbs.)
	A	D	G	F1 Vert.	F2 Long.	F3 Trans.	B	C	E	
G1MDA112DV1	12	1.5	5	2100	1300	2000	5	6	8	7.1
G1MDA115DV1	15	1.5	5	1700	1100	2000	5	6	8	7.5
G1MDA118DV1	18	1.5	5	1500	900	2000	5	6	8	7.9
G1MDA121DV1	21	1.5	5	1200	800	2000	5	6	8	8.3
G1MDA124DV1	24	1.5	5	1000	700	2000	5	6	8	8.7
G1HDA118DV1	18	2.0	5-3/8	2250	1950	2500	8	-	-	13.2
G1HDA121DV1	21	2.0	5-3/8	2150	1850	2500	8	-	-	13.9
G1HDA124DV1	24	2.0	5-3/8	2100	1800	2500	8	-	-	14.6
G1HDA130DV1	30	2.0	5-3/8	1800	1750	2500	8	-	-	16.0

Notes:

- Lengths shown are considered standard; for other lengths consult factory.
- Add "SC" for silicone coated rod (harsh environments).
- For other options, thread sizes and optional bases and end fittings, reference Fiberglass Catalog Numbering System Matrix.
- For end fitting style "L", replace fitting specification "V". (Ex. - G1MDA112DL1).

Features

Accepts 5/8" mounting hardware.
 Recessed cavity in base to allow double nutting for back to back mounting.

Material

Base: Ductile Iron, Hot-Dip Galvanized
 ASTM A-153

End Fitting: Aluminum, A356-T6

Rod: Fiberglass, MPS gray ultraviolet
 (UV) protective coating

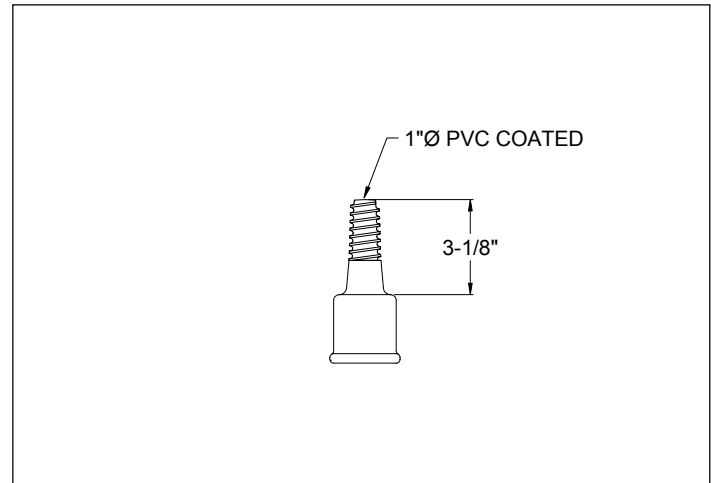
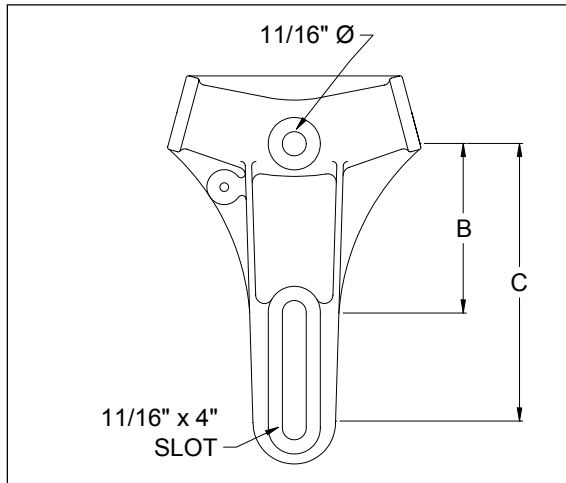
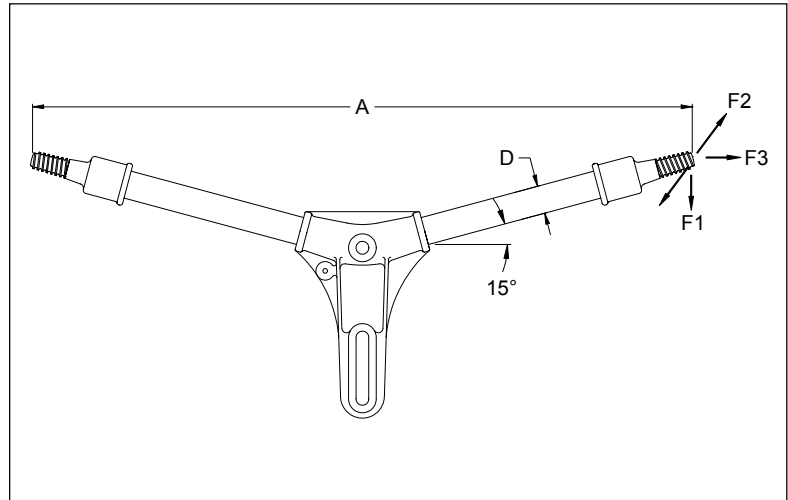

Catalog #	Dimensions (in.)		Min. Ultimate Load (lbs.)			Bolt Spacing (in.)		Weight (lbs.)
	A	D	F1 Vert.	F2 Long.	F3 Trans.	B	C	
G2MDA136AS1	36	1.5	1200	1200	1500	5	8	10.0
G2MDA148AS1	48	1.5	1050	1050	1500	5	8	11.5

Notes:

- 1) Lengths shown are considered standard; for other lengths consult factory.
- 2) Add "SC" for silicone coated rod (harsh environments).
- 3) For other options, thread sizes and optional bases and end fittings, reference Fiberglass Catalog Numbering System Matrix.

Features

Accepts 5/8" mounting hardware.
 Recessed cavity in base to allow double nutting for back to back mounting.

Material

Base: Ductile Iron, Hot-Dip Galvanized
 ASTM A-153

End Fitting: Aluminum, A356-T6

Rod: Fiberglass, MPS gray ultraviolet
 (UV) protective coating

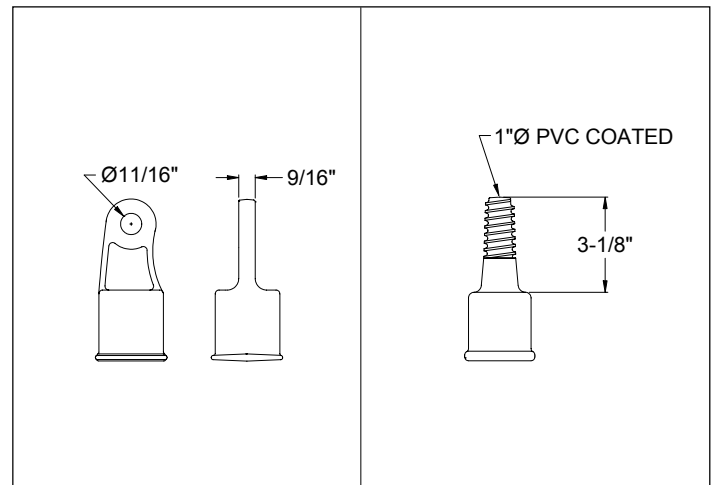
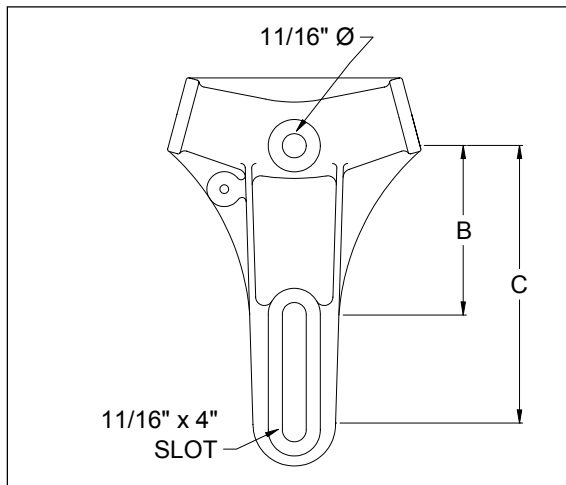
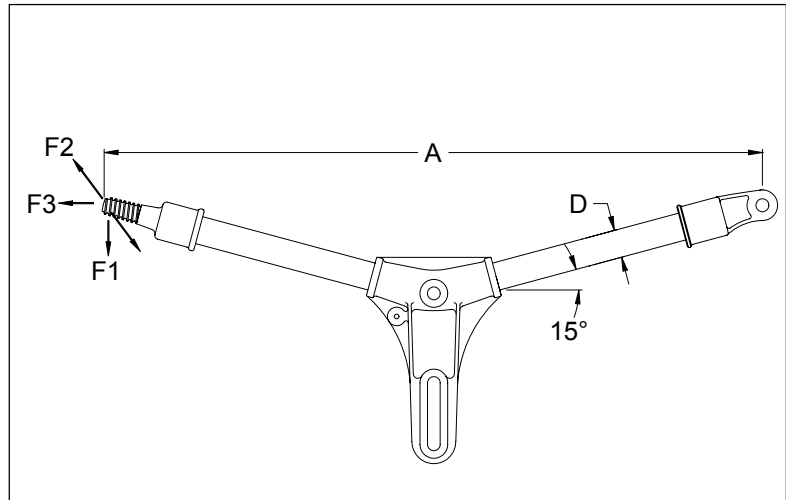

Catalog #	Dimensions (in.)		Min. Ultimate Load (lbs.)			Bolt Spacing (in.)		Weight (lbs.)
	A	D	F1 Vert.	F2 Long.	F3 Trans.	B	C	
G2MDA136AX1	36	1.5	1200	1200	1500	6	8	10.1

Notes:

- Lengths shown are considered standard; for other lengths consult factory.
- Add "SC" for silicone coated rod (harsh environments).
- For other options, thread sizes and optional bases and end fittings, reference Fiberglass Catalog Numbering System Matrix.

Features

- Accepts 5/8" mounting hardware.
- Recessed cavity in base to allow double nutting for back to back mounting.
- Cleats to prevent bracket rotation on wood poles (2" only).

Material

- Base: Ductile Iron, Hot-Dip Galvanized ASTM A-153
- End Fitting: Ductile Iron, Hot-Dip Galvanized ASTM A-153
- Rod: Fiberglass, MPS gray ultraviolet (UV) protective coating

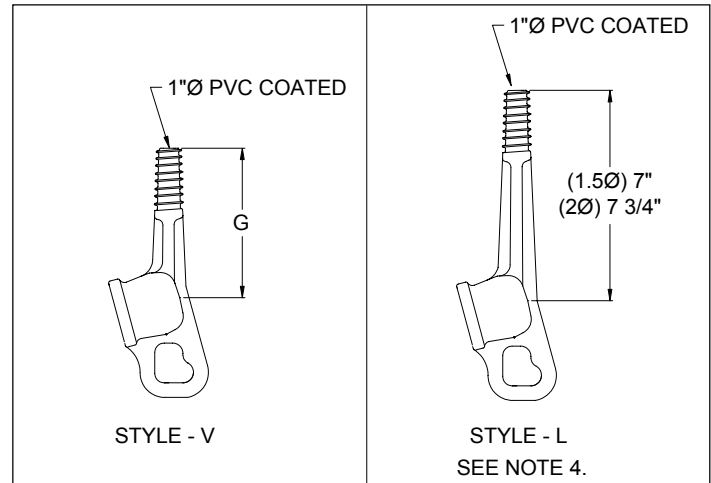
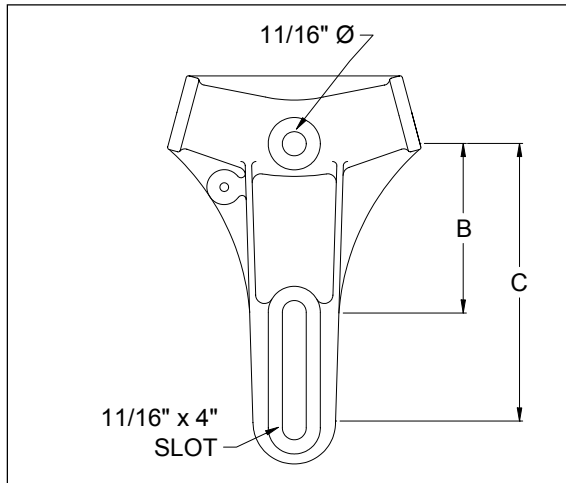
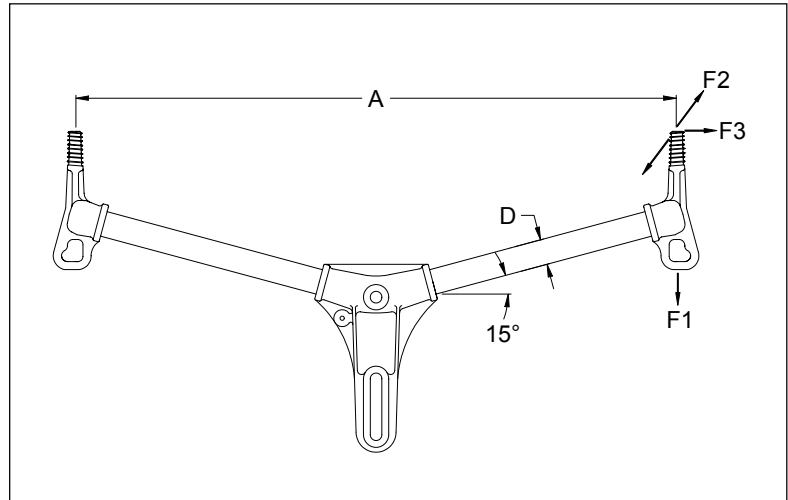

Catalog #	Dimensions (in.)			Min. Ultimate Load (lbs.)			Bolt Spacing (in.)		Weight (lbs.)
	A	D	G	F1 Vert.	F2 Long.	F3 Trans.	B	C	
G2MDA136DV1	36	1.5	5	1500	900	2000	5	8	13.3
G2MDA140DV1	40	1.5	5	1300	850	2000	5	8	13.8
G2MDA148DV1	48	1.5	5	1000	700	2000	5	8	14.9
G2MDA160DV1	60	1.5	5	800	550	2000	5	8	16.4
G2HDA236DV1	36	2.0	5-3/8	2550	2000	2500	5	8	18.1
G2HDA242DV1	42	2.0	5-3/8	2400	1950	2500	5	8	18.9
G2HDA248DV1	48	2.0	5-3/8	2250	1900	2500	5	8	19.7
G2HDA260DV1	60	2.0	5-3/8	1950	1800	2500	5	8	21.2
G2HDA272DV1	72	2.0	5-3/8	1800	1750	2500	5	8	22.7

Notes:

- Lengths shown are considered standard; for other lengths consult factory.
- Add "SC" for silicone coated rod (harsh environments).
- For other options, thread sizes and optional bases and end fittings, reference Fiberglass Catalog Numbering System Matrix.
- For end fitting style "L" replace fitting specification "V" (Ex. G2MDA148DV1)

Features

Accepts 5/8" mounting hardware.
Recessed cavity in base to allow double nutting for back to back mounting.

Material

Base: Ductile Iron, Hot-Dip Galvanized
ASTM A-153

End Fitting: Ductile Iron, Hot-Dip
Galvanized ASTM A-153 &
Aluminum, A356-T6

Rod: Fiberglass, MPS gray ultraviolet
(UV) protective coating

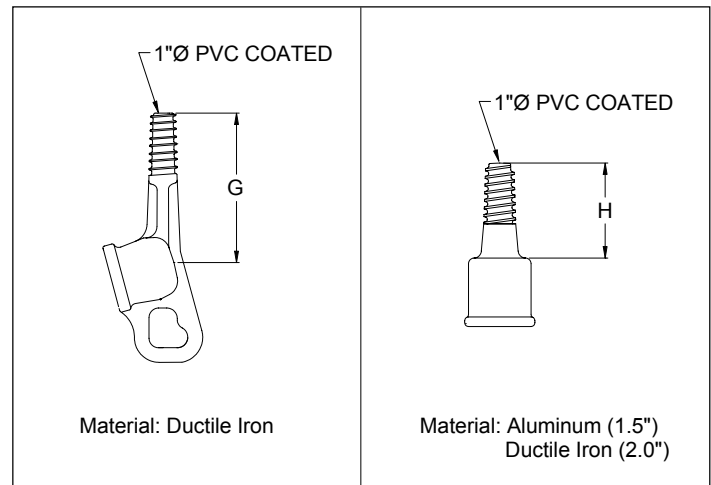
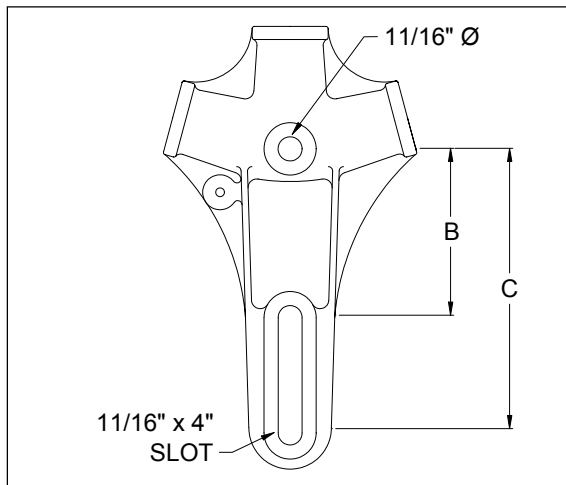
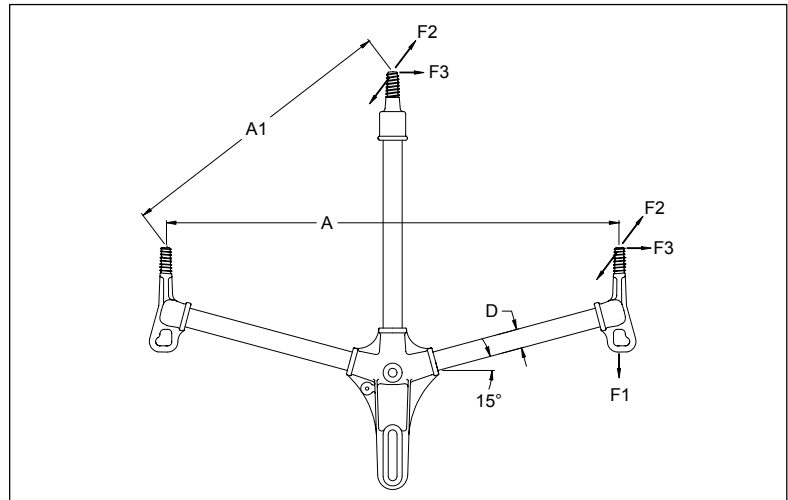

Catalog #	Dimensions (in.)					Min. Ultimate Load (lbs.)			Bolt Spacing (in.)		Weight (lbs.)
	A	A1	D	G	H	F1 Vert.	F2 Long.	F3 Trans.	B	C	
G3MDV13024MY1	30	24	1.5	5	3-1/8	1700	1000	2000	5	8	17.2
G3MDV13624MY1	36	24	1.5	5	3-1/8	1500	900	2000	5	8	17.8
G3MDV14028MY1	40	28	1.5	5	3-1/8	1300	850	2000	5	8	18.7
G3MDV14828MY1	48	28	1.5	5	3-1/8	1000	700	2000	5	8	19.7
G3HDV14228DY1	42	28	2.0	5-3/4	4	2400	1950	2500	5	8	30.3
G3HDV14828DY1	48	28	2.0	5/34	4	2250	1800	2500	5	8	30.9

Notes:

- Lengths shown are considered standard; for other lengths consult factory.
- Add "SC" for silicone coated rod (harsh environments).
- For other options, thread sizes and optional bases and end fittings, reference Fiberglass Catalog Numbering System Matrix.

Features

Accepts 5/8" mounting hardware.

Material

Base: Ductile Iron, Hot-Dip Galvanized
ASTM A-153

End Fitting: Aluminum, A356-T6 (1.5")
Ductile Iron, Hot-Dip
Galvanized ASTM A-153 (2")

Rod: Fiberglass, MPS gray ultraviolet
(UV) protective coating

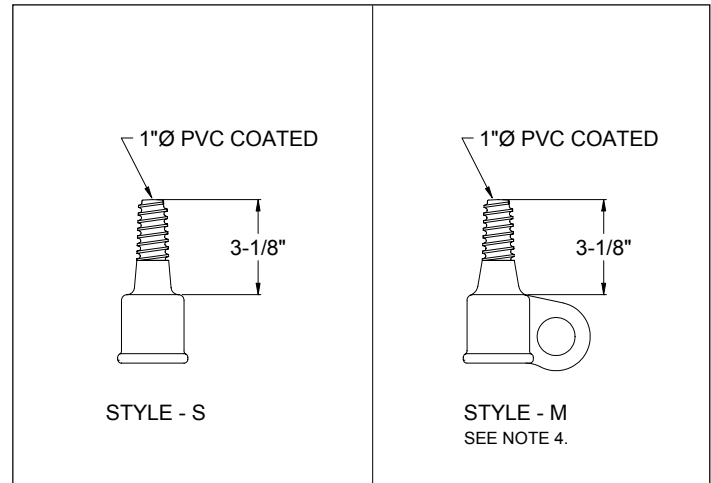
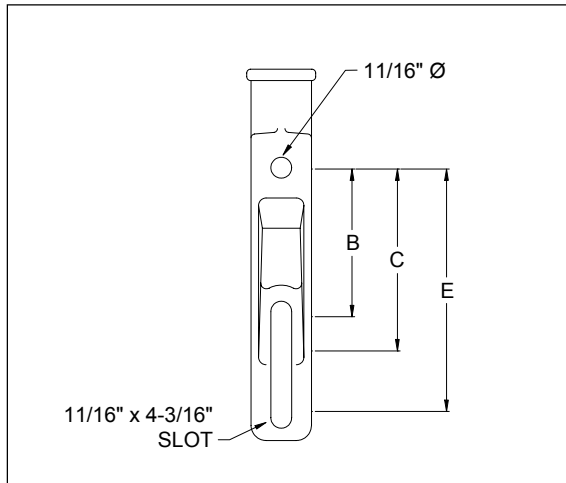
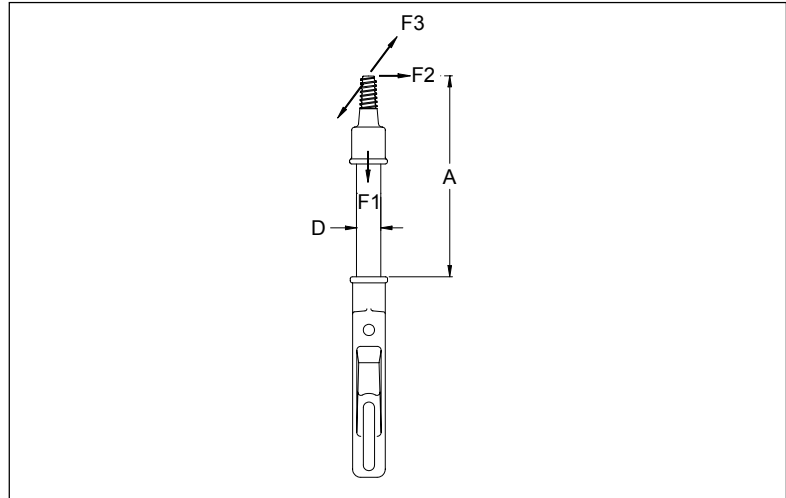

Catalog #	Dimensions (in.)		Min. Ultimate Load (lbs.)			Bolt Spacing (in.)			Weight (lbs.)
	A	D	F1 Vert.	F2 Long.	F3 Trans	B	C	E	
G1MDR113AS1	13	1.5	2500	1600	1600	5	6	8	5.6
G1MDR115AS1	15	1.5	2500	1500	1500	5	6	8	5.8
G1MDR118AS1	18	1.5	2500	1400	1400	5	6	8	6.2
G1MDR121AS1	21	1.5	2500	1200	1200	5	6	8	6.6
G1HDR118DS1	18	2.0	2500	2150	2150	5	6	8	11.3
G1HDR124DS1	24	2.0	2500	1750	1750	5	6	8	12.6
G1HDR130DS1	30	2.0	2500	1300	1300	5	6	8	14.0
G1HDR136DS1	36	2.0	2500	1100	1100	5	6	8	15.3

Notes:

- Lengths shown are considered standard; for other lengths consult factory.
- Add "SC" for silicone coated rod (harsh environments).
- For other options, thread sizes and optional bases and end fittings, reference Fiberglass Catalog Numbering System Matrix.
- For end fitting style "M", replace fitting specification "S". (Ex. - G1MDR113AM1).

Features

Accepts 5/8" mounting hardware.
 Recessed cavity in base to allow double nutting for back to back mounting.

Material

Base: Ductile Iron, Hot-Dip Galvanized
 ASTM A-153

End Fitting: Ductile Iron, Hot-Dip
 Galvanized ASTM A-153

Rod: Fiberglass, MPS gray ultraviolet
 (UV) protective coating

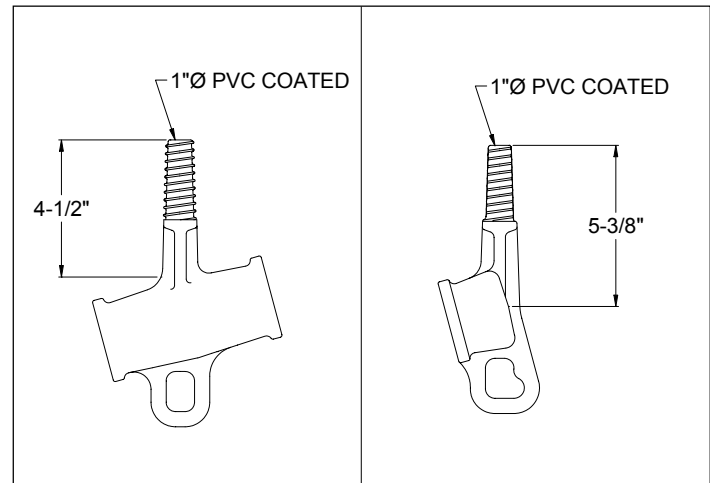
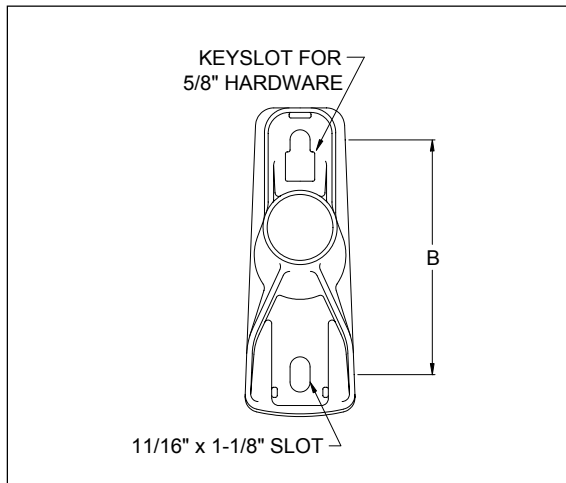
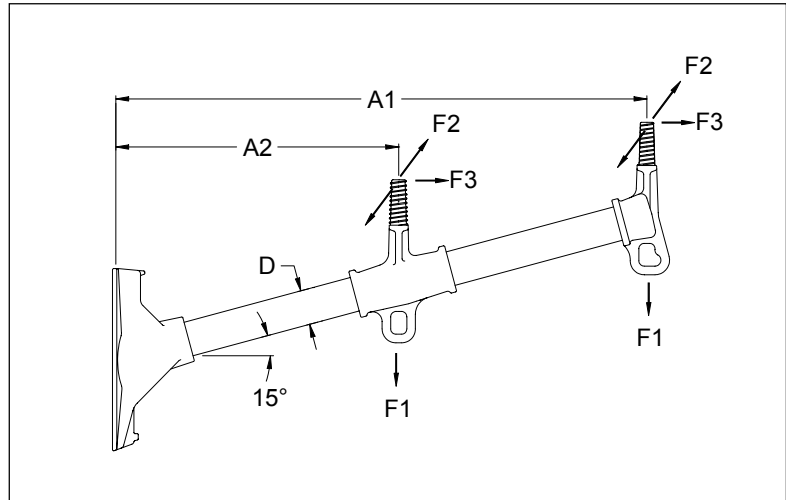

Catalog #	Dimensions (in.)			Min. Ultimate Load (lbs.)			Bolt Spacing (in.)	Weight (lbs.)
	A1	A2	D	F1 Vert.	F2 Long.	F3 Trans.	C	
G1HDA33814DV1	38	14	2.0	900	800	2000	8	22.2
G1HDA34212DV1	42	12	2.0	800	700	2000	8	23.2

Notes:

- 1) Lengths shown are considered standard; for other lengths consult factory.
- 2) Add "SC" for silicone coated rod (harsh environments).
- 3) For other options, thread sizes and optional bases and end fittings, reference Fiberglass Catalog Numbering System Matrix.

Features

- Accepts 5/8" mounting hardware.
- Recessed cavity in base to allow double nutting for back to back mounting.
- Keyhole for ease of installation on top bolt.

Material

- Base: Ductile Iron, Hot-Dip Galvanized ASTM A-153
- End Fitting: Aluminum, A356-T6
- Rod: Fiberglass, MPS gray ultraviolet (UV) protective coating

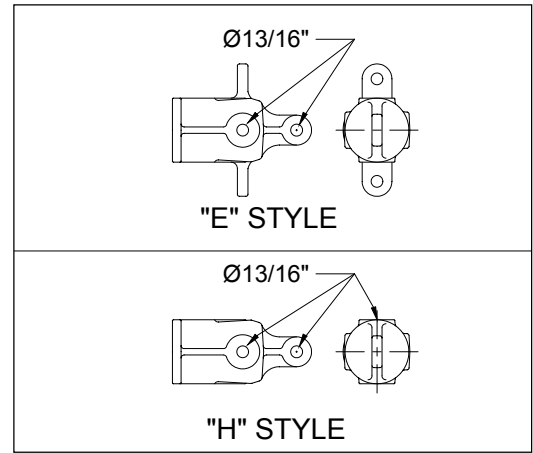
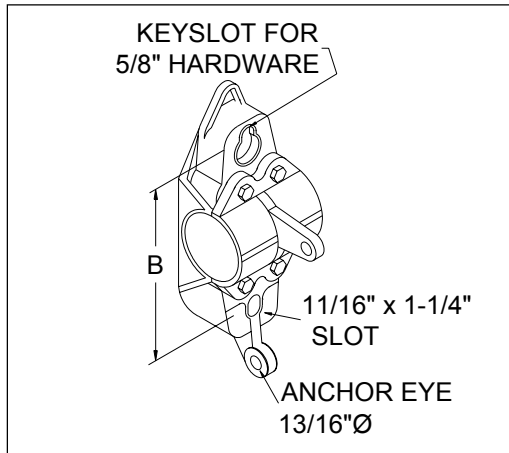
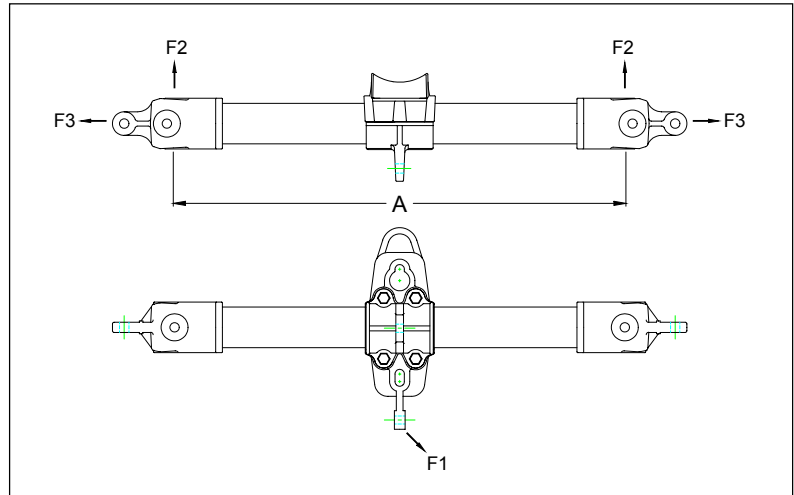

Catalog #	Dimensions (in.)		Min. Ultimate Load (lbs.)			Bolt Spacing (in.)	Rod or Tube	Weight (lbs.)
	A	D	F1 Anchoring Eye	F2 Long.	F3 Trans.	B		
GDAS36H	36	3.0	25000	12000	10000	8	Rod	34.1
GDAS42H	42	3.0	25000	10000	10000	8	Rod	37.3
GDAS48H	48	3.0	25000	9500	10000	8	Rod	40.4
GDAS54H	54	3.0	25000	9000	10000	8	Rod	43.6
GDAS60H	60	3.0	25000	8500	10000	8	Rod	46.7

Notes:

- Lengths shown are considered standard; for other lengths consult factory.
- For end fitting with side eyes, replace suffix "H" with "E".
- Add "SC" for silicone coated rod (harsh environments).
- For other options, thread sizes and optional bases and end fittings, reference Fiberglass Catalog Numbering System Matrix.

Features

Accepts 3/4" mounting hardware.

Material

Base: Ductile Iron, Hot-Dip Galvanized
ASTM A-153

End Fitting: Ductile Iron, Hot-Dip
Galvanized ASTM A-153

Rod: Fiberglass, MPS gray ultraviolet
(UV) protective coating

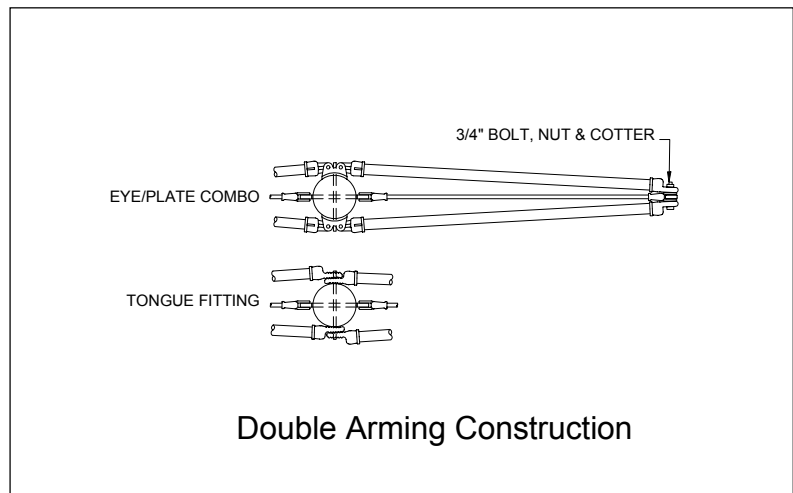
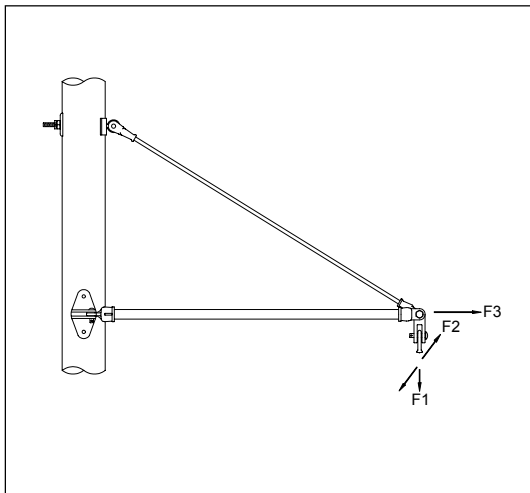
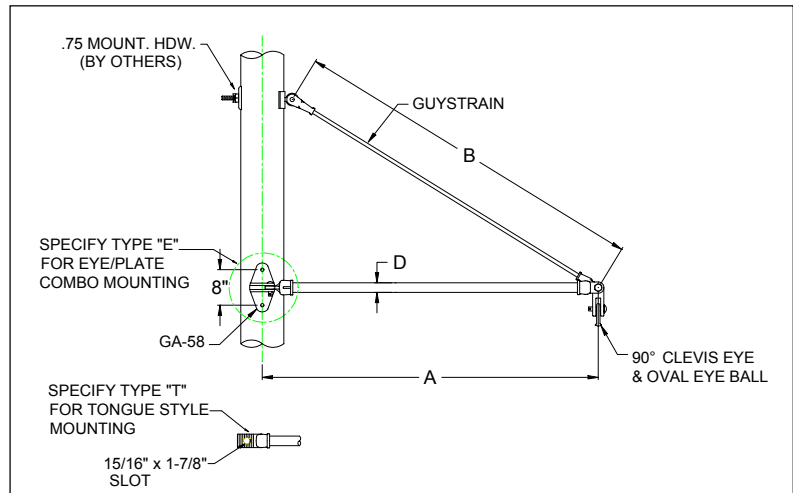

Catalog #	Dimensions (in.)			Min. Ultimate Load (lbs.)			Weight (lbs.)
	A	B	D	F1 Vert.	F2 Long.	F3 Trans.	
GTA36MT	36	35	1.5	5000	1700	10000	21.0
GTA48MT	48	49	1.5	5000	1200	10000	24.5
GTA72HE	72	76-3/4	2.0	7500	1000	10000	54.3
GTA84HE	84	90-5/8	2.0	5000	900	10000	60.1
GTA96HE	96	103	2.0	5000	800	10000	66.5
GTA120HE	120	131	2.0	5000	600	10000	78.1
GTA72XE	72	76-3/4	2.5	8000	900	10000	72.2
GTA84XE	84	90-5/8	2.5	7500	800	10000	80.4
GTA96XE	96	103	2.5	7500	700	10000	91.3
GTA120XE	120	131	2.5	7500	500	10000	106.9

Notes:

- Lengths shown are considered standard; for other lengths consult factory.
- Add "SC" for silicone coated rod (harsh environments).
- For other options, thread sizes and optional bases and end fittings, reference Fiberglass Catalog Numbering System Matrix.

Material

Rod: Fiberglass, MPS gray ultraviolet (UV) protective coating

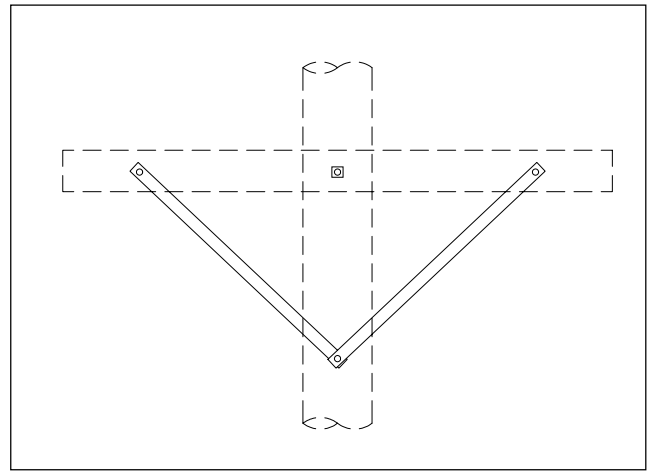
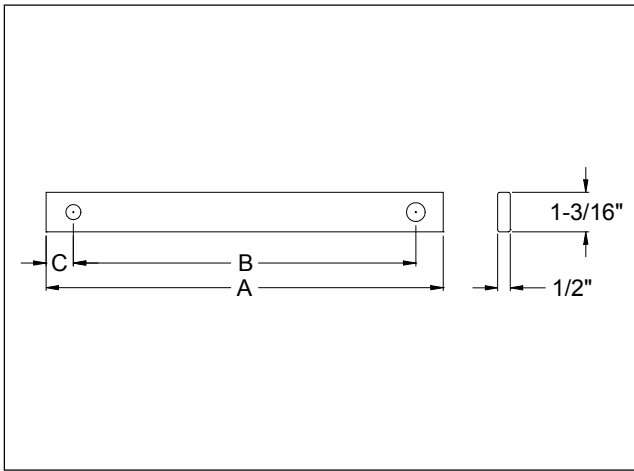

Catalog #	Dimensions (in.)			Weight (lbs.)
	A	B	C	
CRB28	28	26	1.0	1.1
CRB29	29	28	1.5	1.2

Notes:

- 1) Lengths shown are considered standard; for other lengths consult factory.

Features

Used to split a secondary conductor.
Swing-away keeper for easy installation.
All captive parts.

Material

End Fitting: Ductile Iron, Hot-Dip Galvanized ASTM A-153

Hardware: Steel, Hot-Dip Galvanized ASTM A-153

Recommended torque: 20 to 25 ft-lbs.

Rod: Fiberglass, MPS gray ultraviolet (UV) protective coating

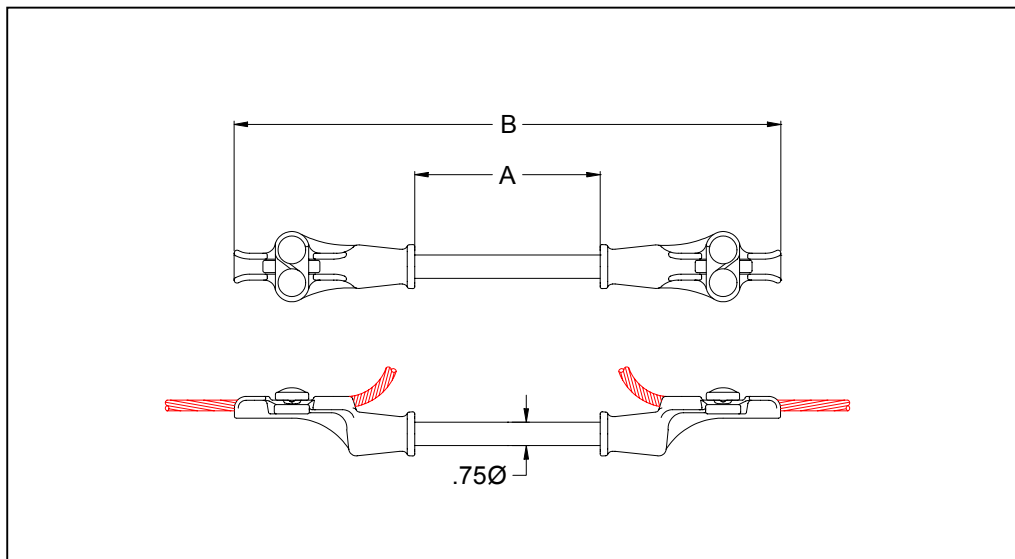

Catalog #	Dimensions (in.)		Cable Range	Min. Ultimate Load (lbs.)	Weight (lbs.)
	A	B			
GSP-51-6F	6	16.5	.14 - .502	6000	3.5

Notes:

- 1) Lengths shown are considered standard; for other lengths consult factory.
- 2) Add "SC" for silicone coated rod (harsh environments).
- 3) For other options, thread sizes and optional bases and end fittings, reference Fiberglass Catalog Numbering System Matrix.

Material

End Fitting: Aluminum, A356-T6 with PVC coating

Rod: Fiberglass, MPS gray ultraviolet (UV) protective coating

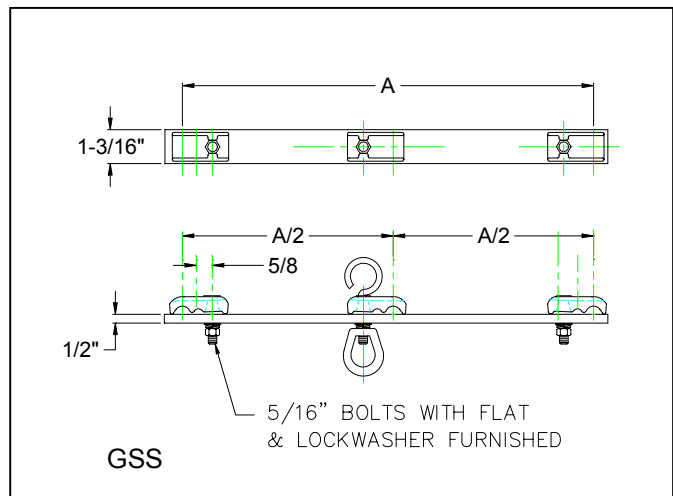
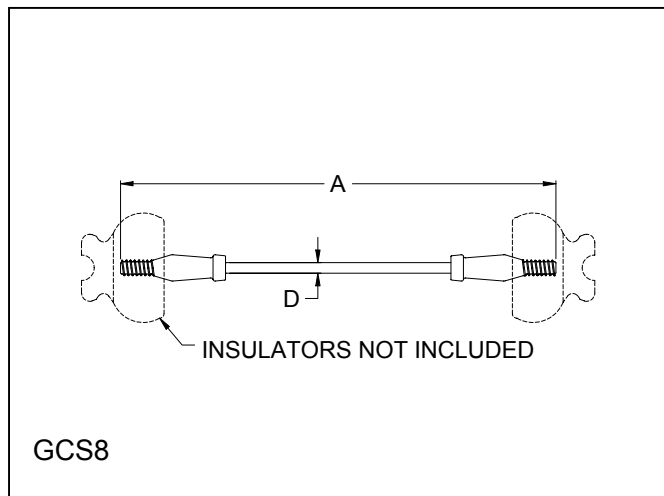

Catalog #	Dimensions (in.)		Weight (lbs.)
	A	D	
GCS8-13	13	3/4	1.1
GCS8-24	24	3/4	1.4
GCS8-36	36	3/4	1.6
GCS8-48	48	3/4	1.8
GSS-13	13	—	3.1
GSS-24	24	—	3.6
GSS-36	36	—	4.1
GSS-48	48	—	4.6

Notes:

1. Lengths shown are considered standard; for other lengths consult factory.
2. Add "SC" for silicone coated rod (harsh environments) – GCS8 type only.

Material

Base: Aluminum, A356-T6

Hardware: Steel, Hot-Dip Galvanized ASTM A-153

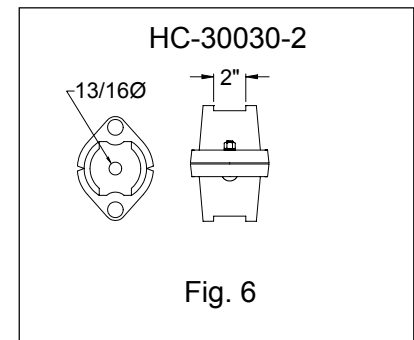
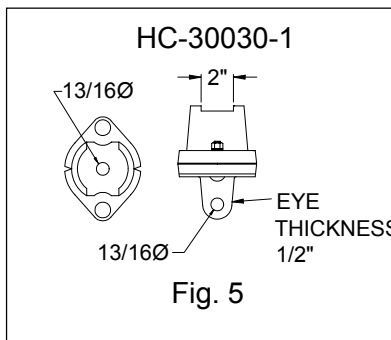
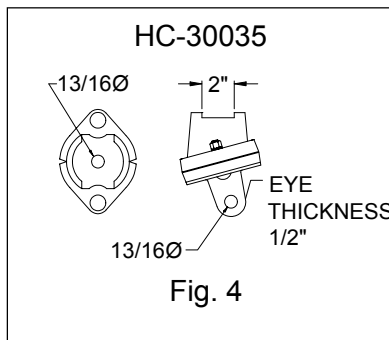
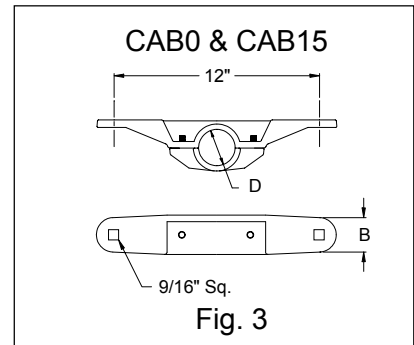
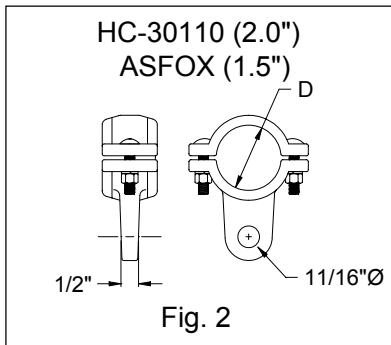
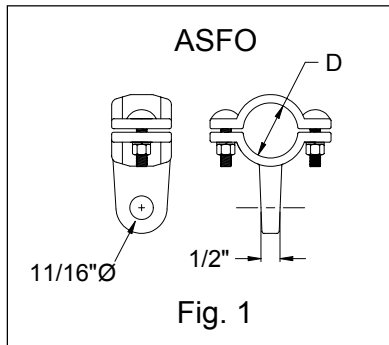

Catalog #	Fig.	Bracket Angle (deg)	Dimensions (in.)		Weight (lbs.)
			B	D	
ASFO	1	0° or 15°	—	1.5	0.6
ASFOX	2	0° or 15°	—	1.5	0.6
HC-30110	2	0° or 15°	—	2.0	0.8
CAB0-12-3.0	3	0°	2.31	3.0	1.9
CAB15-12-1.5	3	15°	2.0	1.5	1.7
CAB15-12-2.0	3	15°	2.0	2.0	1.8
HC-30035	4	15°	—	2.0	2.9
HC-30030-1	5	0°	—	3.0	2.9
HC-30030-2	6	0°	—	3.0	3.2

Notes:

- For CAB series:
 - Add "-B" for standard hardware (1/2" x 2" carriage bolt; 1/2" hex nut; & 1/2" lock washer).
 - Add "-W" for standard hardware (1/2" x 2" carriage bolt; 1/2" hex nut; & 1/2" lock washer) and 1/2" star washer.
- For other options, reference Fiberglass Catalog Numbering System Matrix.

Features

Accepts 3/4" pole mounting hardware.

Recessed cavity in base allows for double nutting for back to back mounting.

Centermount is bandable

Dual guy attachment – 11/16" holes of Aluminum, 13/16" on Iron Centermounts

1/2 to 1/3 the weight of comparable wood assemblies

Environmentally friendly - No preservatives or chemicals

Customer defined deadend hardware and centermount is included.

Custom drilled at factory; Field drillable design for maximum versatility.

Material

Base: A356 Cast Aluminum or Cast Iron (Hot Dip Galvanized ASTM A-153)

Hardware: Ductile Iron, Hot-Dip Galvanized ASTM A-153

Tube: 4" x 6" fiberglass tube with ultraviolet (UV) protective veil.

Filler: Closed Cell, High Density Expandable Foam



Catalog #	Length (feet)	Weight (lbs)	Ultimate Load Per Side (lbs)	Working Load Per Side (lbs)	Deflection At 60% of Ultimate	Drilling Pattern	Center Bracket	End Cap Color
PY05SDxxx	5	45	12,500	6,250	<1.0"	User Defined	Y	Gray
PY08SDxxx	8	58	12,500	6,250	1.3"	User Defined	Y	Gray
PY10SDxxx	10	67	10,000	5,000	1.5"	User Defined	Y	Gray
PY12SDxxx	12	76	8,000	4,000	2.6"	User Defined	Y	Gray
PZ08LDxxx	8	53	7,500	3,750	1.9"	User Defined	Y	Black
PZ10LDxxx	10	62	6,000	3,000	2.0"	User Defined	Y	Black

Notes:

- 1) Lengths shown are considered standard; for other lengths consult factory.
- 2) Add "-SM" for cast iron centermount - dual guy attachment rated at 36000+ lbs.
- 3) Add "-2E" for doubled sided eyenuts – 2 locations.
- 4) Add "-3E" for doubled sided eyenuts – 3 locations.
- 5) Add "-4E" for doubled sided eyenuts – 4 locations.
- 6) Add "-CE" for center phase linkage and doubled sided eyenuts – 2 locations.
- 7) Add "-6" for 3/4 inch hardware

Features

5/8" Pole mounting hardware:

Bandable

Environmentally friendly - No preservatives or chemicals

Field drillable design

Improves overall system insulation value

Exceeds ASTM G53 accelerated UV exposure testing

Material

Base: A356 Cast Aluminum

Tube: 3 5/8" x 4 5/8" fiberglass tube with ultraviolet (UV) protective veil.

Filler: Expandable Closed Cell Foam

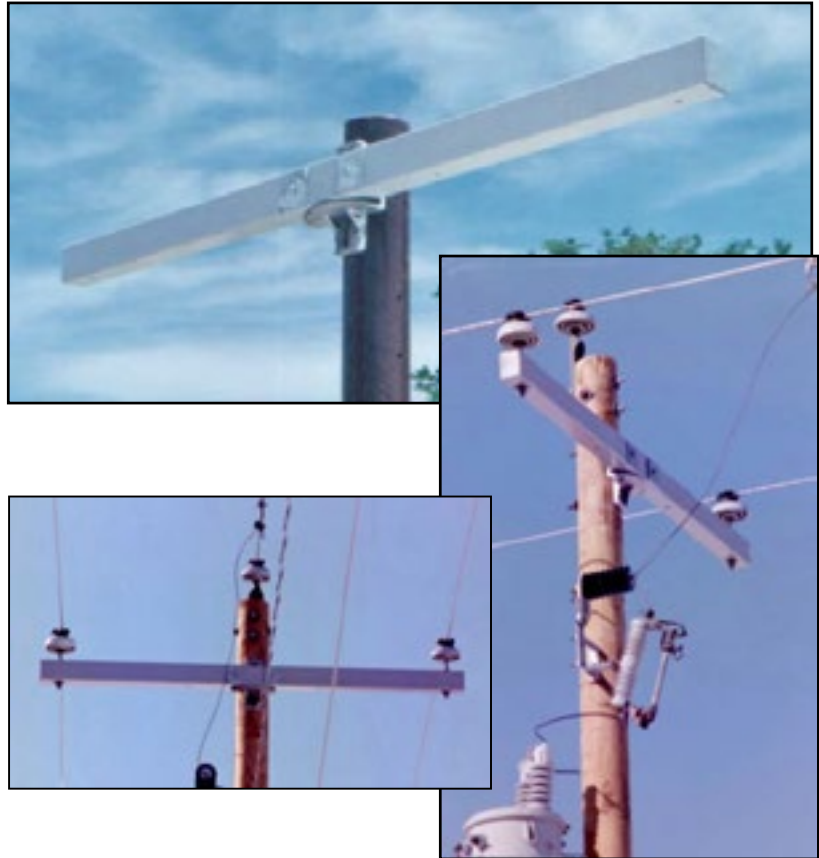

Catalog #	Length (feet)	Weight (lbs)	Ultimate Load Per Side (lbs)	Working Load Per Side (lbs)	Deflection At 60% of Ultimate	Drilling Pattern	Center Bracket
PX08ST003	8	40	2,500	1,250	-	REA 03	Y
PX08ST004	8	40	2,500	1,250	-	REA 04	Y
PX10ST005	10	47	2,000	1,000	-	REA 05	Y
PX08STxxx	8	40	2,500	1,250	-	User Defined	Y
PX10STxxx	10	47	2,000	1,000	-	User Defined	Y
PX08REA003	8	32	2,000	1,000	1.9"	REA 03	N
PX08REA004	8	32	2,000	1,000	1.9"	REA 04	N
PX10REA005	10	40	1,500	750	2.2"	REA 05	N
PX08UTxxx	8	32	2,000	1,000	1.9"	User Defined	N
PX10UTxxx	10	40	1,500	750	2.2"	User Defined	N

Notes:

- 1) Add "-SM" for steel fabricated centermount

Features

3/4" Pole mounting hardware:

Bandable

Environmentally friendly - No preservatives or chemicals

Field drillable design

Improves overall system insulation value

Exceeds ASTM G53 accelerated UV exposure testing

Environmentally friendly - No preservatives or chemicals

Material

Base: A356 Cast Aluminum

Tube: 4" x 6" fiberglass tube with ultraviolet (UV) protective veil.

Filler: Closed Cell Foam

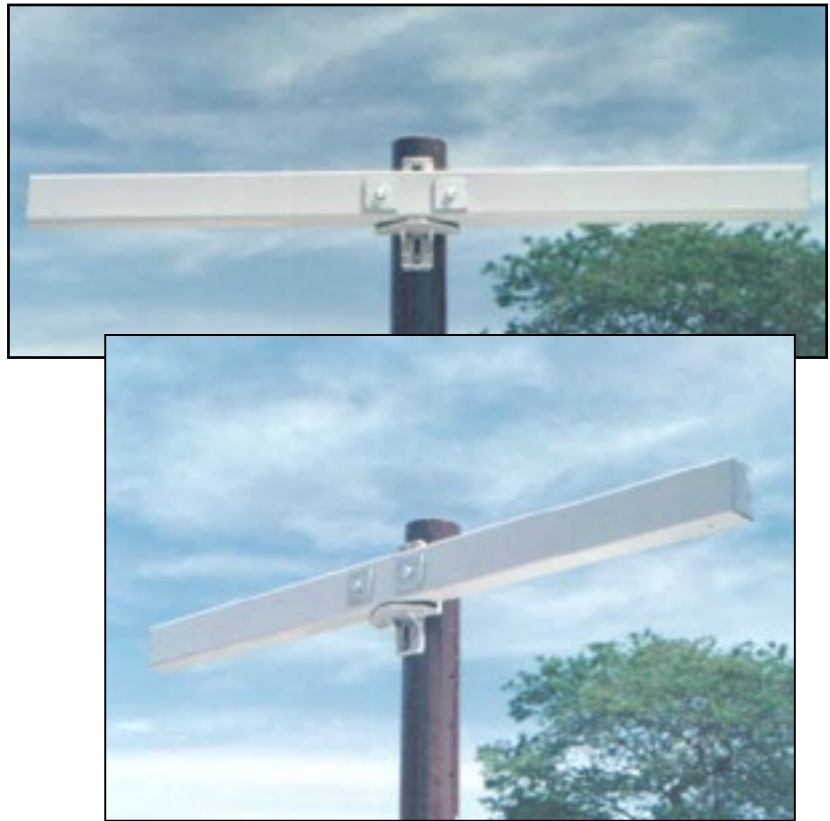

Catalog #	Length (feet)	Weight (lbs)	Ultimate Load Per Side (lbs)	Working Load Per Side (lbs)	Deflection At 60% of Ultimate	Drilling Pattern	Center Bracket
PY08ST003	8	45	6,000	3,000	1.9"	REA 03	Y
PY08ST004	8	45	6,000	3,000	1.9"	REA 04	Y
PY10ST005	10	56	5,000	2,500	3.3"	REA 05	Y
PY08STxxx	8	45	6,000	3,000	1.9"	User Defined	Y
PY10STxxx	10	56	5,000	2,500	3.3"	User Defined	Y
PY12STxxx	12	66	4,500	2,250	-	User Defined	Y
PY08REA003	8	34	3,500	1,750	1.5"	REA 03	N
PY08REA004	8	34	3,500	1,750	1.5"	REA 04	N
PY10REA005	10	45	4,000	2,000	2.4"	REA 05	N
PY08UTxxx	8	34	3,500	1,750	1.5"	User Defined	N
PY10UTxxx	10	45	4,000	2,000	2.4"	User Defined	N

Notes:

- 1) Add "-SM" for steel fabricated centermount

Heavy and Light Duty Deadend Centermounts

Standard Base

Catalog Number PYDEZM-CB

Material

A356T6 Aluminum Alloy heat treated to T6 specifications.

Features

Banding slots

Dual guy attachment – 11/16" holes – Rated at 21,000 lbs total

Pole Mounting spacing of 12"; 3/4" hardware

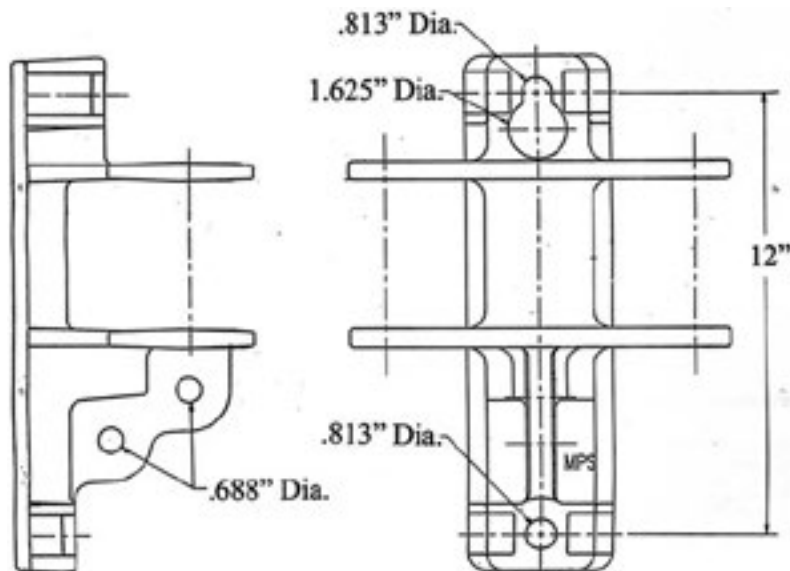

Optional Base

Add to crossarm assembly with suffix "-SM"; Catalog number PYDEZMF

Material

Cast Iron; heat treated to T6 specifications.

Features

Banding slots

Dual guy attachment – 13/16" holes – rated at 40,000 lbs total, or 25,000 lbs at a single eye

Pole Mounting spacing of 12"; 3/4" hardware

Standard Tangent Centermounts

Standard Base

Catalog Number PXTEZM

Material

A356T6 Aluminum Alloy heat treated to T6 specifications.

Features

Banding slots

Uses 5/8" pole mounting hardware

Pole Mounting spacing of 8-10", and 12"

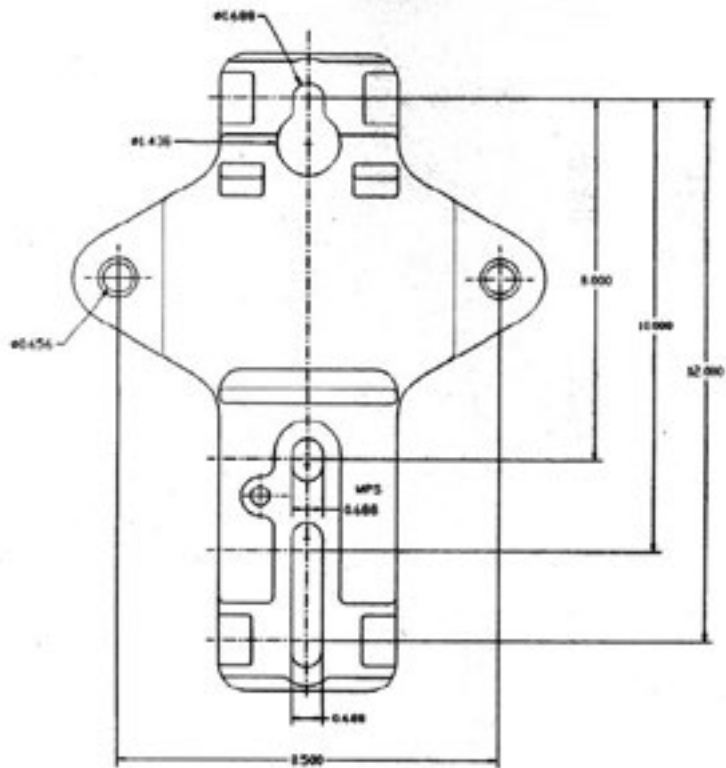

Heavy Tangent Centermounts

Standard Base

Catalog Number PYTEZM

Material

A356T6 Aluminum Alloy heat treated to T6 specifications.

Features

Banding slots

Uses 3/4" pole mounting hardware



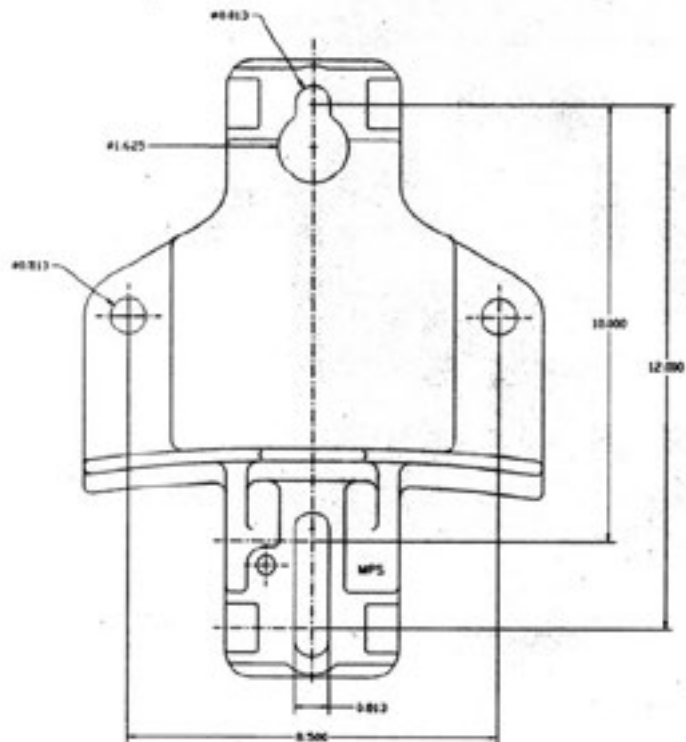

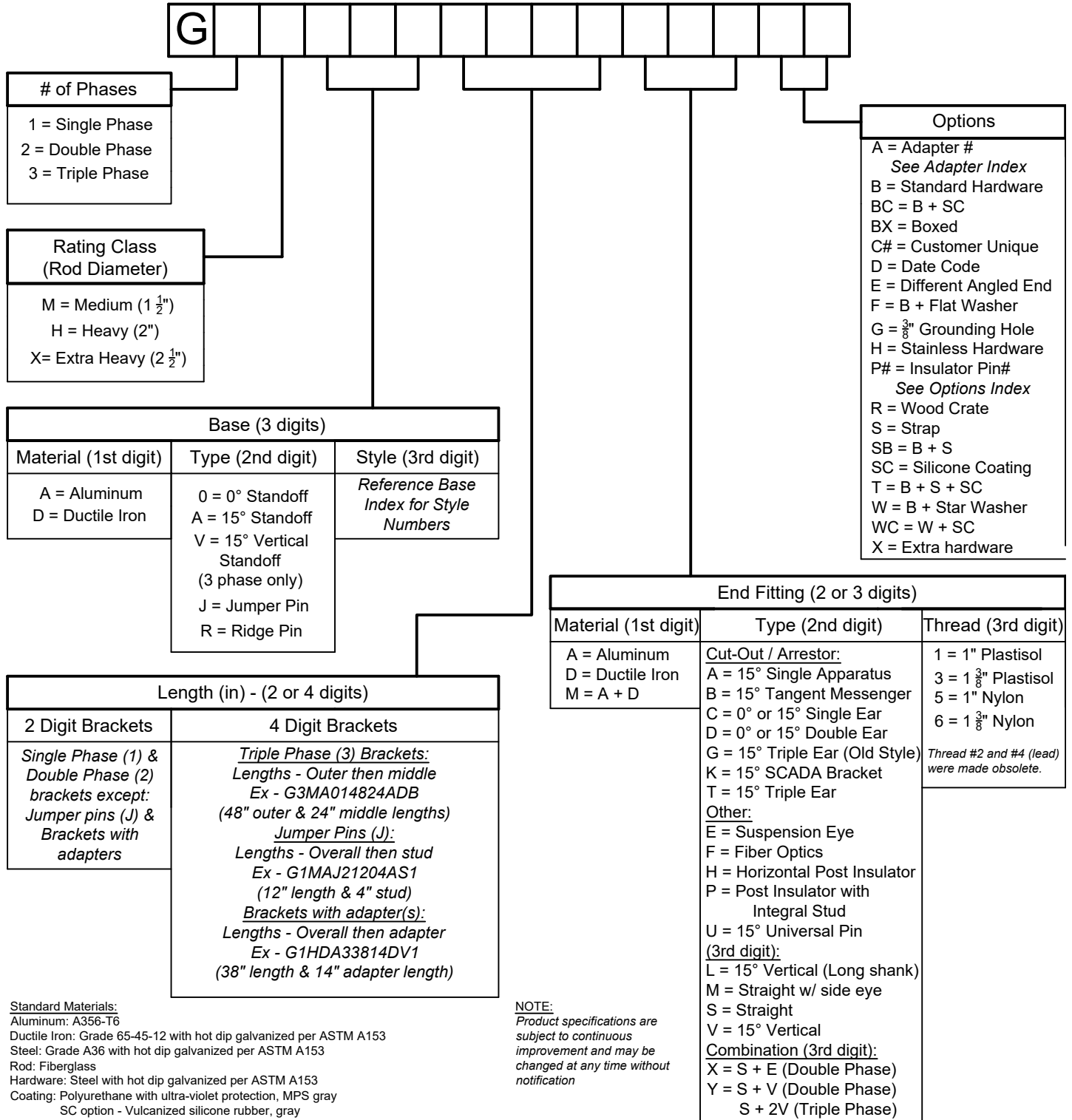

Pole Mounting spacing of 10-12"

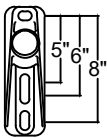
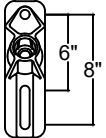
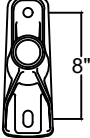
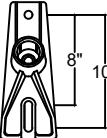
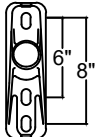
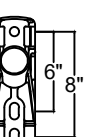
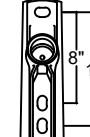
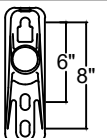
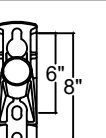
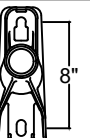
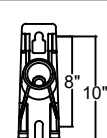
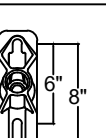
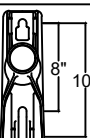
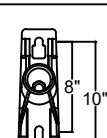
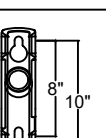
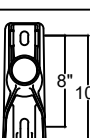
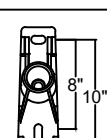
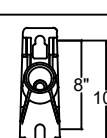

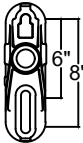
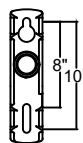
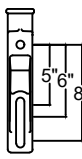
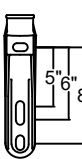
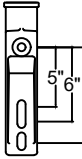
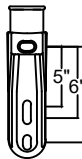
Single, Double & Triple Phase Brackets



Bases - Single Phase (1)				
Rod Dia.	1.5" (M)		2.0" (H)	
Material	Iron (D)	Aluminum (A)	Iron (D)	Aluminum (A)
Style	15° Standoff (A)			
1	MDA1  Features: C, 5	MAA1  Features: B, D, 5	HDA1  Features: D, 5	HAA1  Features: D, 5
2	MDA2  Features: B, 5	MAA2  Features: B, D, 5	HDA2  Features: D, 6	
3	MDA3  Features: B,K, 5	MAA3  Features: B, D, K, 5	HDA3  Features: B, D, K, 5	HAA3  Features: B, D, K, 5
4		MAA4  Features: K, 5	HDA4  Features: B, D, K, 5	HAA4  Features: B, D, K, 5
5		MAA5  Features: B, K, 5	HDA5  Features: B, D, 5	HAA5  Features: B, D, 5
6				HAA6  Features: B, D, K, 6
Features: B = Bandable 5 = 11/16" Dia. 6 = 13/16" Dia. C = Cleats D = Double Nut K = Keyhole				

Bases - Single Phase (1)				
Rod Dia.	1.5" (M)		2.0" (H)	
Material	Iron (D)	Aluminum (A)	Iron (D)	Aluminum (A)
Style	0° Standoff (0)			
1		MA01  Features: B, K, 5		
2		MA02  Features: B, K, 5		
Style	Ridge Pin (R)			
1	MDR1  Features: D, 5	MAR1  Features: D, 5	HDR1  Features: D, 5	HAR1  Features: D, 5
Style	Jumper Pin (J)			
1		MAJ1  Features: 5		
2	MDJ2  Features: 5	MAJ2  Features: 5		
3		MAJ3  Features: 6		HJ3  Features: 6
Features: B = Bandable C = Cleats D = Double Nut K = Keyhole 5 = 11/16" Dia. 6 = 13/16" Dia.				

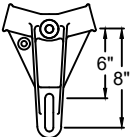
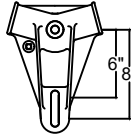
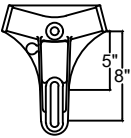
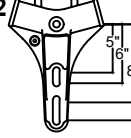
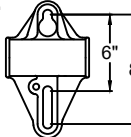
Bases - Double Phase (2)				
Rod Dia.	1.5" (M)		2.0" (H)	
Material	Iron (D)	Aluminum (A)	Iron (D)	Aluminum (A)
Style	15° Standoff (A)			
1		2MAA1  Features: D, 5		2HAA1  Features: D, 5
2	2MDA2  Features: B, 5		2HDA2  Features: D, 5	
3				
Style	0° Standoff (0)			
1				
2				2HA02  Features: K, 5
Features: B = Bandable 5 = 11/16" Dia.		C = Cleats 6 = 13/16" Dia.		D = Double Nut K = Keyhole

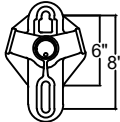
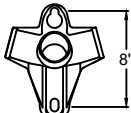
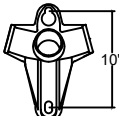
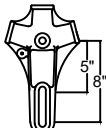
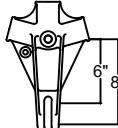
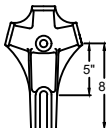
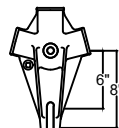
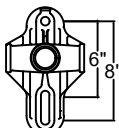
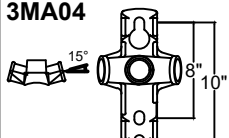
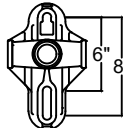
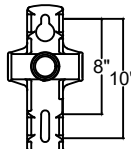
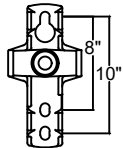
Bases - Triple Phase (3)				
Rod Dia.	1.5" (M)		2.0" (H)	
Material	Iron (D)	Aluminum (A)	Iron (D)	Aluminum (A)
Style	15° Standoff (A)			
1		3MAA1  Features: K, 5		3HAA1  Features: D, K, 5
2				3HAA2  Features: D, K, 5
15° Vertical Standoff (V)				
1	3MDV1  Features: D, 5	3MAV1  Features: D, 5	3HDV1  Features: D, 5	3HAV1  Features: D, 5
Style	0° Standoff (0), ALUMINUM ONLY			
1	3MA01  Features: 5	3MA04  Features: B, K, 6		
2	3MA02  Features: K, 5	3MA05  Features: B, K, 5		
3	3MA03  Features: B, K, 5			
Features: B = Bandable C = Cleats D = Double Nut K = Keyhole 5 = 11/16" Dia. 6 = 13/16" Dia.				

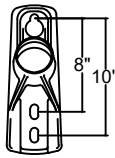
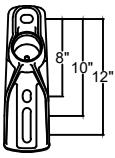

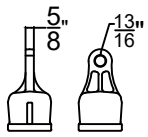
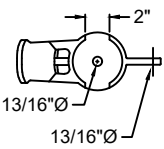
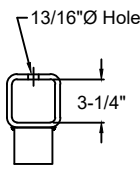
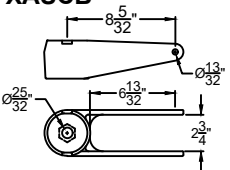

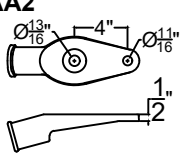
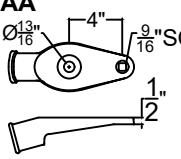
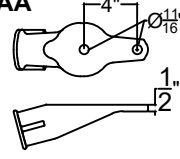
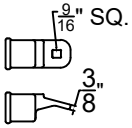
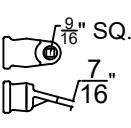
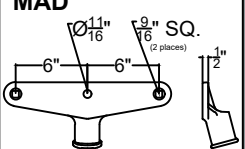
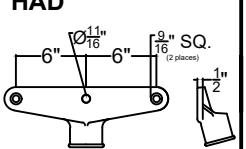
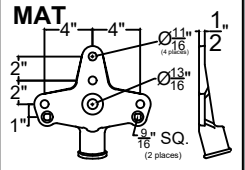
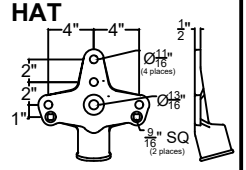
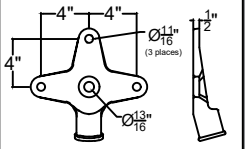
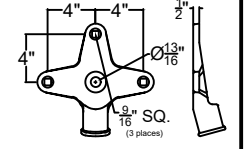
Bases - Transmission Single Phase (1)			
Rod Dia.	2.5" (X)		
Material	Iron (D)	Aluminum (A)	
Style	15° Standoff (A)		
1		XAA1  Features: D, K, 5	
2	XDA2  Features: D, 6		
Features: B = Bandable C = Cleats D = Double Nut K = Keyhole 5 = 11/16" Dia. 6 = 13/16" Dia.			

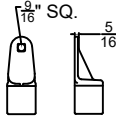
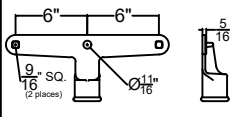
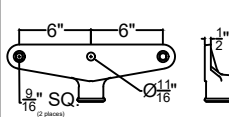
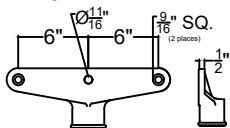
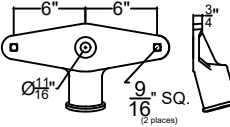
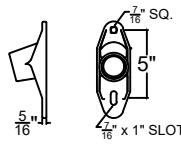

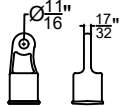
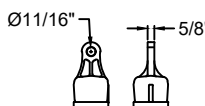
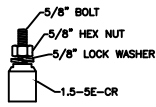
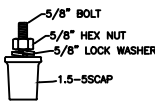
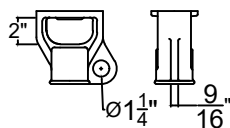
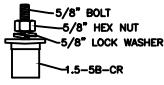
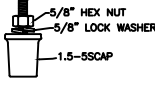
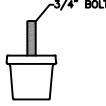
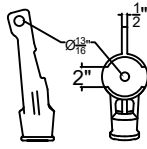
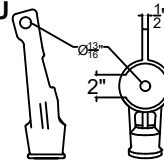

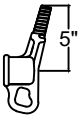
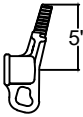
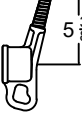
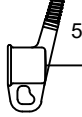
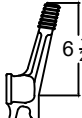
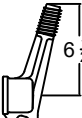
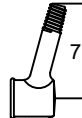
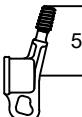
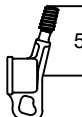

End Fittings - Transmission				
Rod Dia.	2.5" (X)		2.5" (X)	
Material	Iron (D)	Aluminum (A)	Iron (D)	Aluminum (A)
Style	Suspension Eye (E)		15° Universal (U)	
1	XDE 			XAU 
	Style Horizontal Post Insulator (H)		Style Spacer Cable Bracket (SCB)	
1	XSH 			XASCB 

End Fittings - Cut-Out/Arrestor Type				
Rod Dia.	1.5" (M)		2.0" (H)	
Material	Iron (D)	Aluminum (A)	Iron (D)	Aluminum (A)
Style	15° Single Apparatus (A), ALUMINUM ONLY			
1-2	MAA2 	MAA 		HAA 
Style	15° Single Ear (C)			
1	MDC 	MAC 		
Style	15° Double Ear (D)			
1		MAD 		HAD 
Style	15° Triple Ear (T)			
1		MAT 		HAT 
Style	15° Triple Ear Old Style (G&X), 1.5" ONLY			
1		MAG 		MAX 

End Fittings - Cut-Out/Arrestor Type				
Rod Dia.	1.5" (M)		2.0" (H)	
Material	Iron (D)	Aluminum (A)	Iron (D)	Aluminum (A)
Style	0° Single Ear (C)			
1	MD0C 			
Style	0° Double Ear (D)			
1	MD0D 	MA0D 		HA0D 
Style	15° Tangent Messenger (B)			
1				
Style	15° SCADA (K)			
1				HAK 
Style	15° SLOTTED DOUBLE EAR (SD)			
1		MDD 		

End Fittings - Other Types				
Rod Dia.	1.5" (M)		2.0" (H)	
Material	Iron (D)	Aluminum (A)	Iron (D)	Aluminum (A)
Style	Suspension Eye (E)			
1		MAE 	HDE 	
Style	Fiber Optics (F)			
1	MDF 	MAF 		
Style	Horizontal Post Insulator (H)			
1				HAH 
Style	Post Insulator with Integral Stud (P)			
1	MDP 	MAP 		HAP 
Style	15° Universal (U)			
1		MAU 		HAU 

End Fittings - Vertical Pin Type				
Rod Dia.	1.5" (M)		2.0" (H)	
Material	Iron (D)	Aluminum (A)	Iron (D)	Aluminum (A)
Style	15° Vertical Pin (V)			
1	MDV1  THREAD-1" PLASTISOL	MAV1  THREAD-1" PLASTISOL	HDV1  THREAD-1" PLASTISOL	HAV1  THREAD-1" PLASTISOL
2				
3	MDV3  THREAD-1 3/8" PLASTISOL		HDV3  THREAD-1 3/8" PLASTISOL	HAV3  THREAD-1 3/8" PLASTISOL
4				
5	MDV5  THREAD-1" NYLON		HDV5  THREAD-1" NYLON	
6			HDV6  THREAD-1-3/8" NYLON	
Style	15° Vertical Pin w/ Long Shank (L)			
1	MDL1  THREAD-1" PLASTISOL		HDL1  THREAD-1" PLASTISOL	

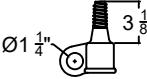
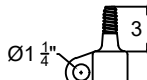
End Fittings - Straight Pin Type				
Rod Dia.	1.5" (M)		2.0" (H)	
Material	Iron (D)	Aluminum (A)	Iron (D)	Aluminum (A)
Style	Straight Pin (S)			
1		MAS1  THREAD-1" PLASTISOL		HAS1  THREAD-1" PLASTISOL
2				
3		MAS3  THREAD-1 3/8" PLASTISOL	HDS3  THREAD-1 3/8" PLASTISOL	
4				
5	MDS5  THREAD-1" NYLON		HDS5  THREAD-1" NYLON	
6			HDS6  THREAD-1-3/8" NYLON	
Style	Straight Pin w/ Side Eye (M)			
1		MAM1  THREAD-1" PLASTISOL		HAM1  THREAD-1" PLASTISOL

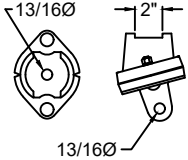
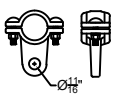
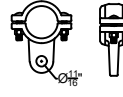
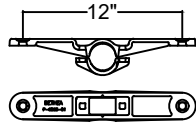
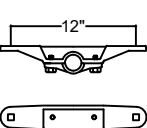
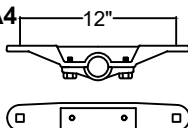
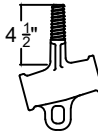
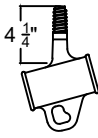
Options - Adapter Fittings (A#)				
Rod Dia.	1.5" (M)		2.0" (H)	
Material	Iron (D)	Aluminum (A)	Iron (D)	Aluminum (A)
Style	Suspension Eye Collar (Parallel Eye)			
1		MA1 		HA1 
Style				
2		MA2 		HA2 
Style	0° Cut-Out / Arrestor Collar			
3				HA3 
Style	15° Cut-Out / Arrestor Collar			
4		MA4 		HA4 
Style	Alley Arm 15° Mid-Phase Vertical Pin			
Consult Factory for Catalog Number			 THREAD-1" PLASTISOL	 THREAD-1" PLASTISOL

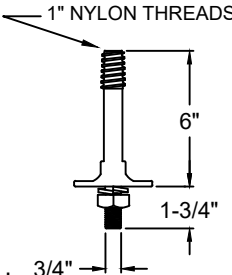
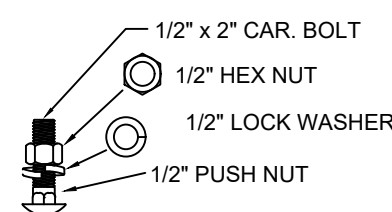
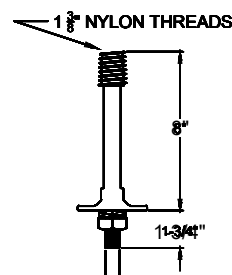
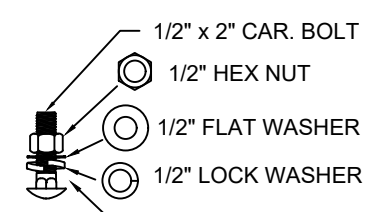
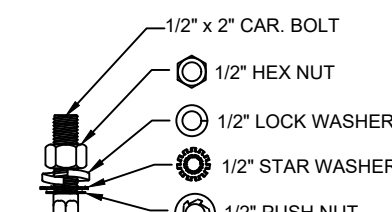
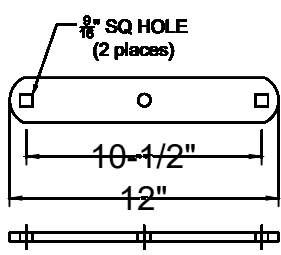
Options			
Option #	Insulator Pin Style	Option #	Hardware
P1	 <p>1" NYLON THREADS</p> <p>6"</p> <p>1-3/4"</p> <p>3/4"</p> <p>Material: Steel</p>	B	 <p>1/2" x 2" CAR. BOLT</p> <p>1/2" HEX NUT</p> <p>1/2" LOCK WASHER</p> <p>1/2" PUSH NUT</p> <p>Material: Steel</p>
P2	 <p>1" NYLON THREADS</p> <p>8"</p> <p>1-3/4"</p> <p>3/4"</p> <p>Material: Steel</p>	F	 <p>1/2" x 2" CAR. BOLT</p> <p>1/2" HEX NUT</p> <p>1/2" FLAT WASHER</p> <p>1/2" LOCK WASHER</p> <p>1/2" PUSH NUT</p> <p>Material: Steel</p>
		W	 <p>1/2" x 2" CAR. BOLT</p> <p>1/2" HEX NUT</p> <p>1/2" LOCK WASHER</p> <p>1/2" STAR WASHER</p> <p>1/2" PUSH NUT</p> <p>Material: Steel</p>
Option #	strap		
S	 <p>3/16" SQ HOLE (2 places)</p> <p>10-1/2"</p> <p>12"</p> <p>Material: Steel</p>		

Deadend Crossarm Assemblies

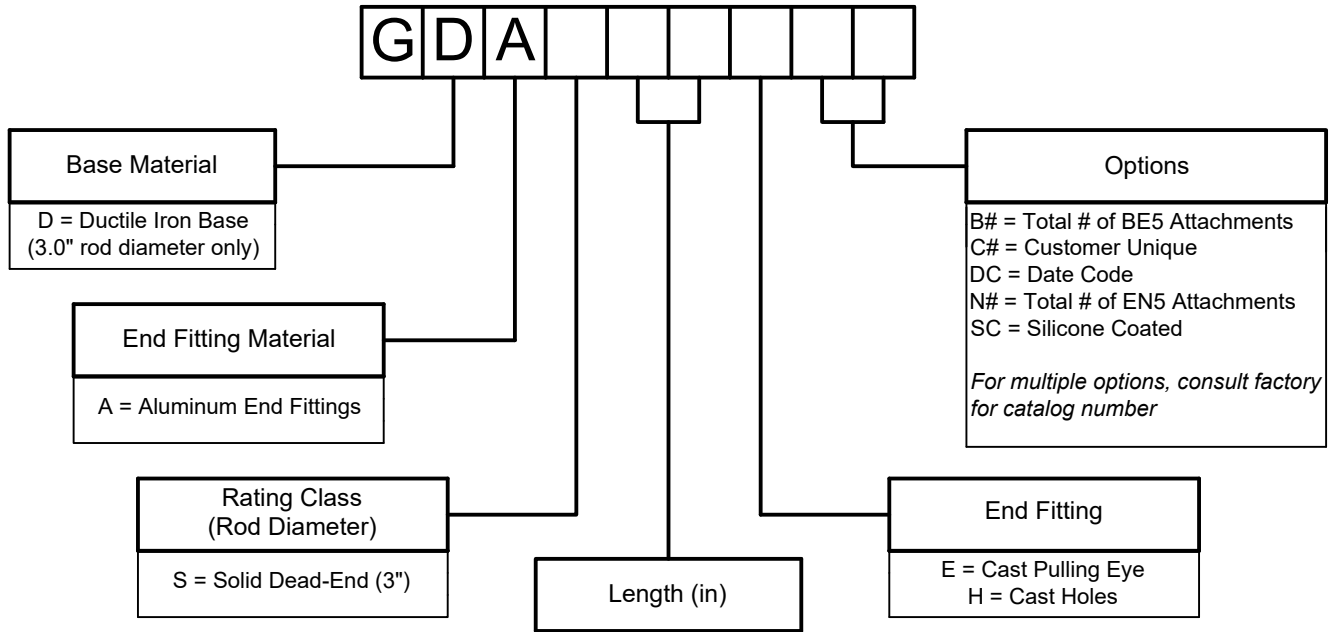

Deadend Crossarm Assemblies

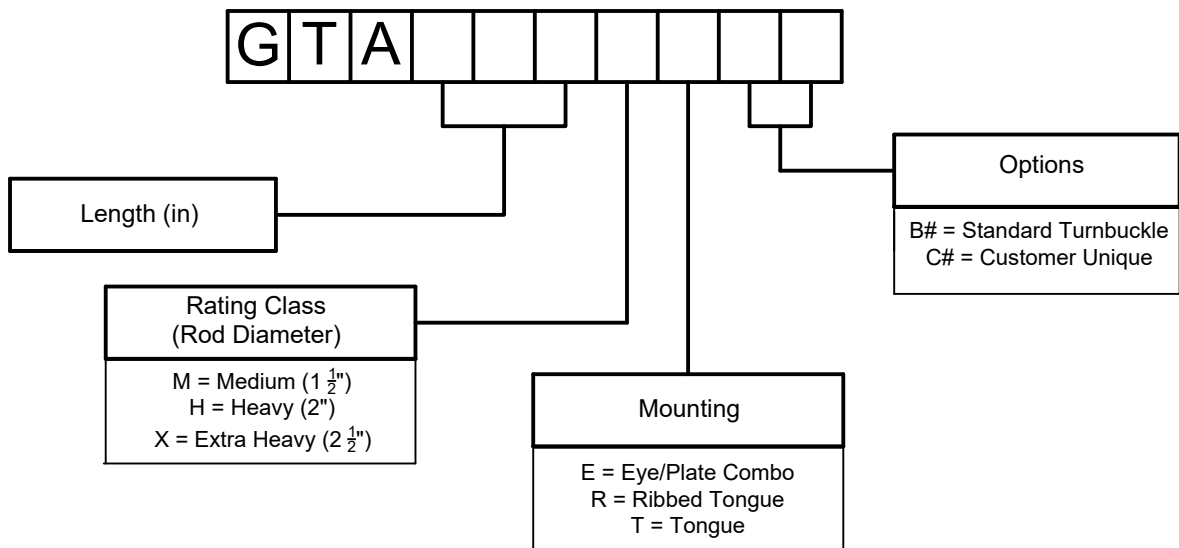

Bases - Deadend Crossarm				
Rod Dia.	3.0" (S)			
Material	Iron (D)			
Features: B, D, K, 5				
Features:	B = Bandable 5 = 11/16" Dia.	C = Cleats 6 = 13/16" Dia.	D = Double Nut	K = Keyhole

End Fittings - Deadend Crossarm	
Rod Dia.	3.0" (S)
Material	Aluminum (A)
E	
H	

Adapter Fittings - Deadend Crossarm		
Note 1: Consult factory for catalog numbers. Note 2: Adapters are only available for 3.0" diameter rod or tube in aluminum		

Pentech Fiberglass Crossarms



Tube Size
X = 3 5/8 x 4 5/8 Standard Tangent
Y = 4 x 6 Heavy Deadend Heavy Tangent
Z = 4 x 6 (thin walled) Light Deadend

Length (feet)
05 = 5 feet
08 = 8 feet
09 = 9 feet
10 = 10 feet
12 = 12 feet
14 = 14 feet

Options
-SM = Cast Iron Deadend Centermount; Steel Fabricated for Tangents
-6 = 3/4" deadend hardware
-2E = Double sided eyenuts (2 locations)
-3E = Double sided eyenuts (3 locations)
-4E = Double sided eyenuts (4 locations)
-CE = Center phase attachment and double sided hardware (2 locations)

Drill Pattern
003 = REA type 03 (8 foot)
004 = REA type 04 (8 foot)
005 = REA type 05 (10 foot)
xxx = Three digit number to designate User Defined Patterns

Pole Mounting Options
With Centermount: SD = Heavy Deadend Centermount LD = Light Deadend Centermount ST = Tangent Centermount
Without Centermount (tangent only): REA = used with REA drill pattern UT = user defined drill patterns